

Agenda Item 3: Items Requiring Urgent Attention

Public Inquiry, Informal Hearing and Written Representation Decisions; Directions and High Court Appeals

Since the agenda was printed three items have come forward requiring urgent attention, in particular with regard to item (a) which requires members' authorisation following a direction from the Secretary of State.

Recommendation: It is recommended that the items be noted and, following the Secretary of State's direction in respect of item (a), that members give authorisation for a Modification Order to be made adding the footpath, as shown between points I-J on drawing number HTM/PROW/14/144.

Modification Orders

Order/Schedule 14 Application	Decision/Direction
(a) Schedule 14 Application for the addition of a footpath between minor road, Luppitt village and minor road, north of Meadow Croft (Luppitt proposal 4) between points I-J on drawing no. HTM/PROW/14/144.	Appeal allowed: Applicant's appeal to the Secretary of State against Devon County Council's decision not to make an Order in respect of the application was allowed on 17 January 2017. Accordingly, the Secretary of State has directed the County Council to make an Order to add a public footpath as shown between points I-J on drawing no. HTM/PROW/14/144.
(b) Schedule 14 application for the claimed addition of footpath between minor road, Hillend Farm and Bridleway No. 9 via Footpath No. 14,(Luppitt proposal 7) between points O-P shown on drawing number HTM/PROW/14/141	Appeal dismissed: Applicant's appeal to the Secretary of State against Devon County Council's decision not to make an Order in respect of the applications dismissed on 8 February 2017.
(c) Bridleway No. 24, Chawleigh Definitive Map Modification Order 2015 as shown on drawing number HCW/PROW/14/146.	Confirmed, following the written representations procedure, on 24 th February 2017.

David Whitton
Chief Officer for Highways, Infrastructure Development & Waste

Electoral Divisions: Honiton St Paul's; and Newton St Cyres & Sandford

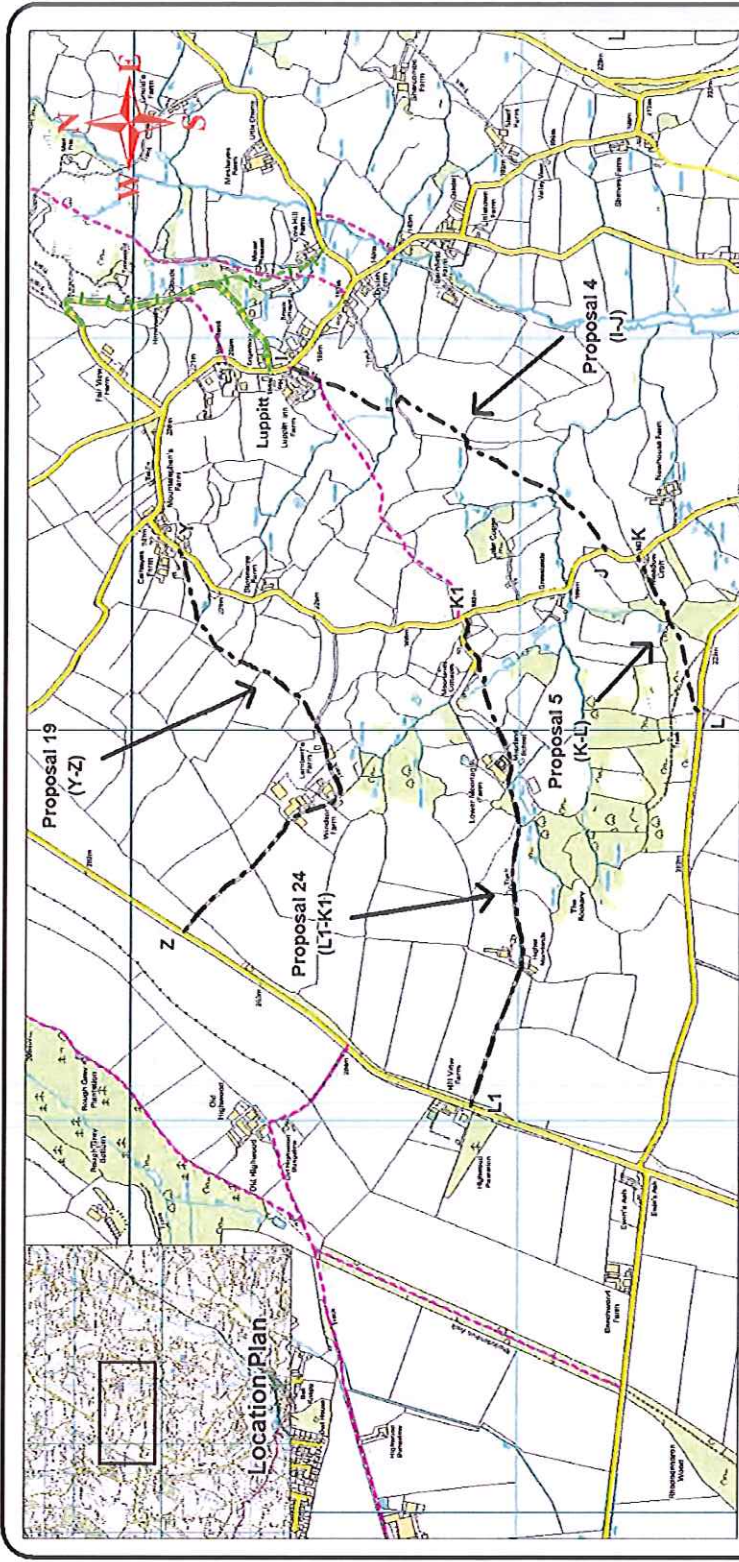

map ref: ST1407-1707/1406-17067/1405-1705

Reproduced from Ordnance Survey mapping with the permission of the Controller of Her Majesty's Stationery Office © Crown Copyright / Unauthorised reproduction infringes Crown Copyright and may lead to prosecution or civil proceedings. Licence No. 100019723

DEVON COUNTY COUNCIL
Definitive Map Review, Luppitt parish (Central)
Informal consultations - Claimed addition of footpaths:
Proposals 4, 5, 19 & 24

drawing number **HTM/PROW/14/144**
 date **Nov 2014**
 scale **1:15 000**
 drawn by **NSC**

Notation
 Claimed footpaths
 Existing footpaths

--- Existing footpaths
 - - - - - Claimed footpaths
 - - - - - Existing bridleway

David Whitton
 HEAD OF HIGHWAYS, INFRASTRUCTURE DEVELOPMENT AND WASTE



Devon
 County Council
 INFRASTRUCTURE DEVELOPMENT AND WASTE

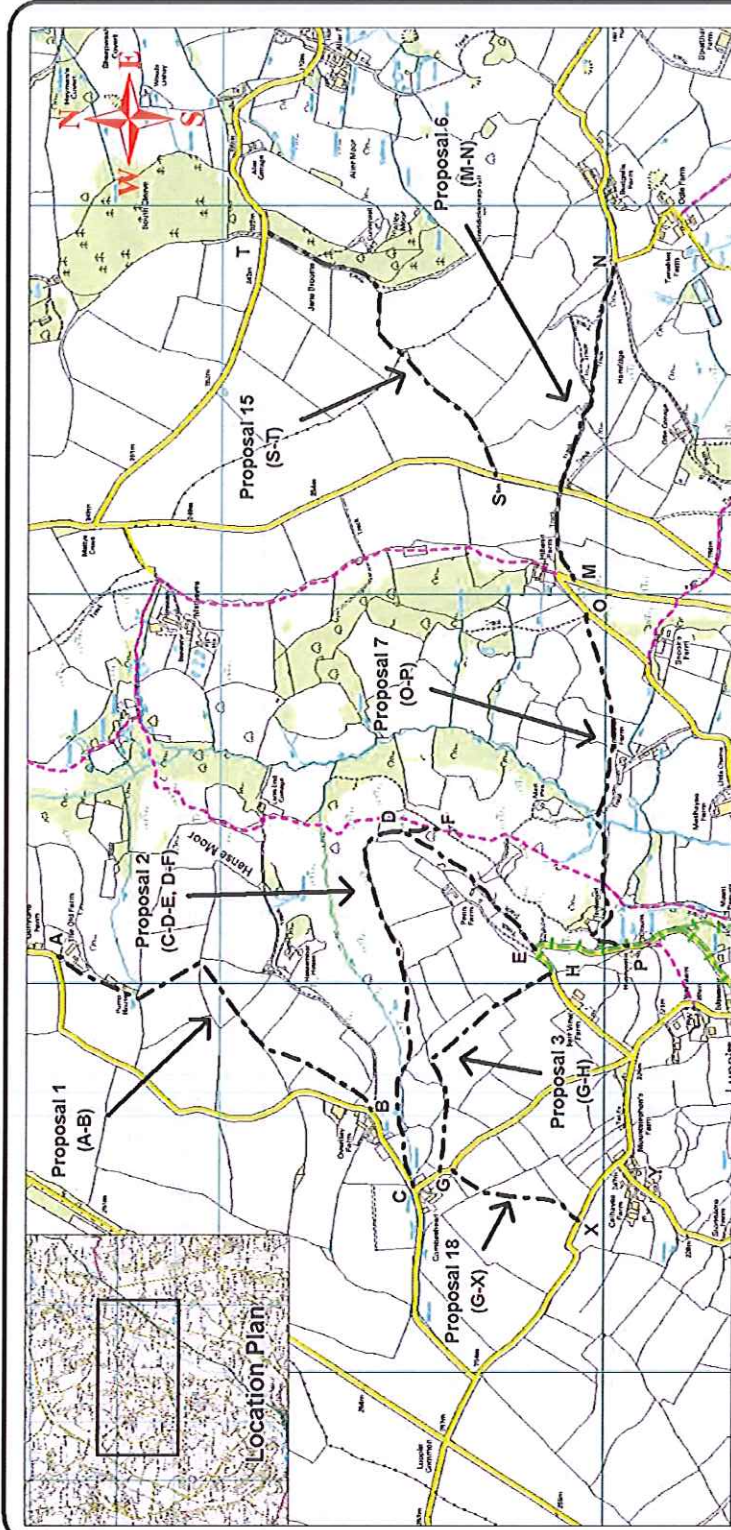

map ref: ST1508-1908/1507-1907/1506-1906

Reproduced from Ordnance Survey mapping with the permission of the Controller of Her Majesty's Stationery Office © Crown copyright
unauthorised reproduction attracts Crown copyright and may lead to prosecution or civil proceedings. Licence No. 100619725

drawing number **HTM/PROW/14/141**

date **Nov 2014**

scale **1:15 000**

drawn by **NSC**

DEVON COUNTY COUNCIL

Definitive Map Review, Luppitt parish (North)

**Informal consultations - Claimed addition of footpaths:
Proposals 1, 2, 3, 6, 7, 15 & 18**

Notation Claimed footpaths

Existing footpaths



Existing bridleway



David Whitton
HEAD OF HIGHWAYS, INFRASTRUCTURE DEVELOPMENT AND WASTE



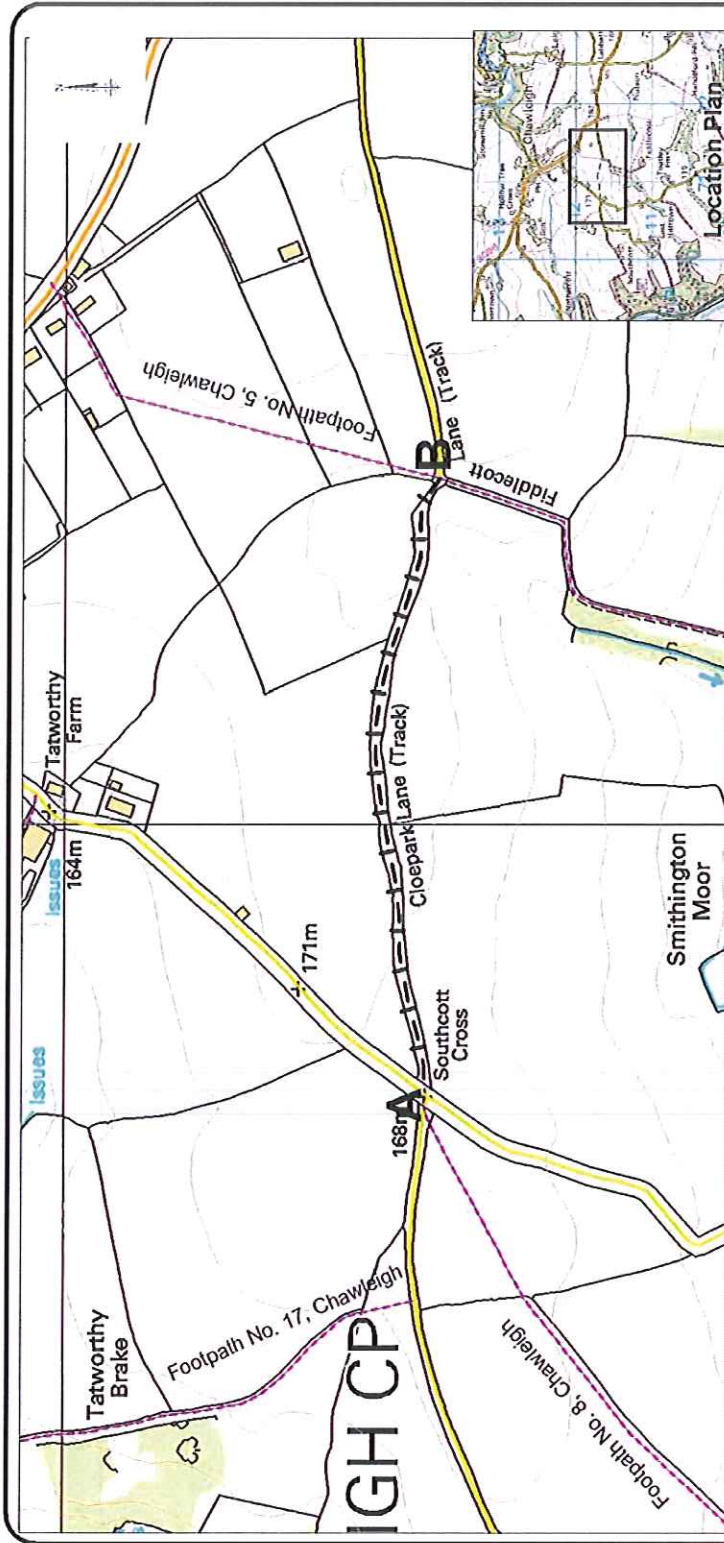

Map Ref: SS 7011 7111

Reproduced from Ordnance Survey mapping with the permission of the Controller of Her Majesty's Stationery Office © Crown copyright
 Unauthorised reproduction infringes Crown copyright and may lead to prosecution or civil proceedings. Licence No. 1000107023

drawing number **HCW/PROW/14/146**
 date **Dec 2014**
 scale **1:5,000 (at A4)**
 drawn by **TW**

DEVON COUNTY COUNCIL
DEFINITIVE MAP MODIFICATION ORDER 2015
BRIDLEWAY NO. 24, CHAWLEIGH

<u>Notation</u>	Addition of Bridleway A - B (approx 550 metres)	
	Existing Public Footpaths	

David Whitton
 Head of Highways, Capital Development & Waste

