

BSIP Exeter Central & Eastern Corridors: TROs

12 November 2024

Bus Service Improvement Plan

DevonBus Vision



Central & Eastern Corridors



Livery Dole

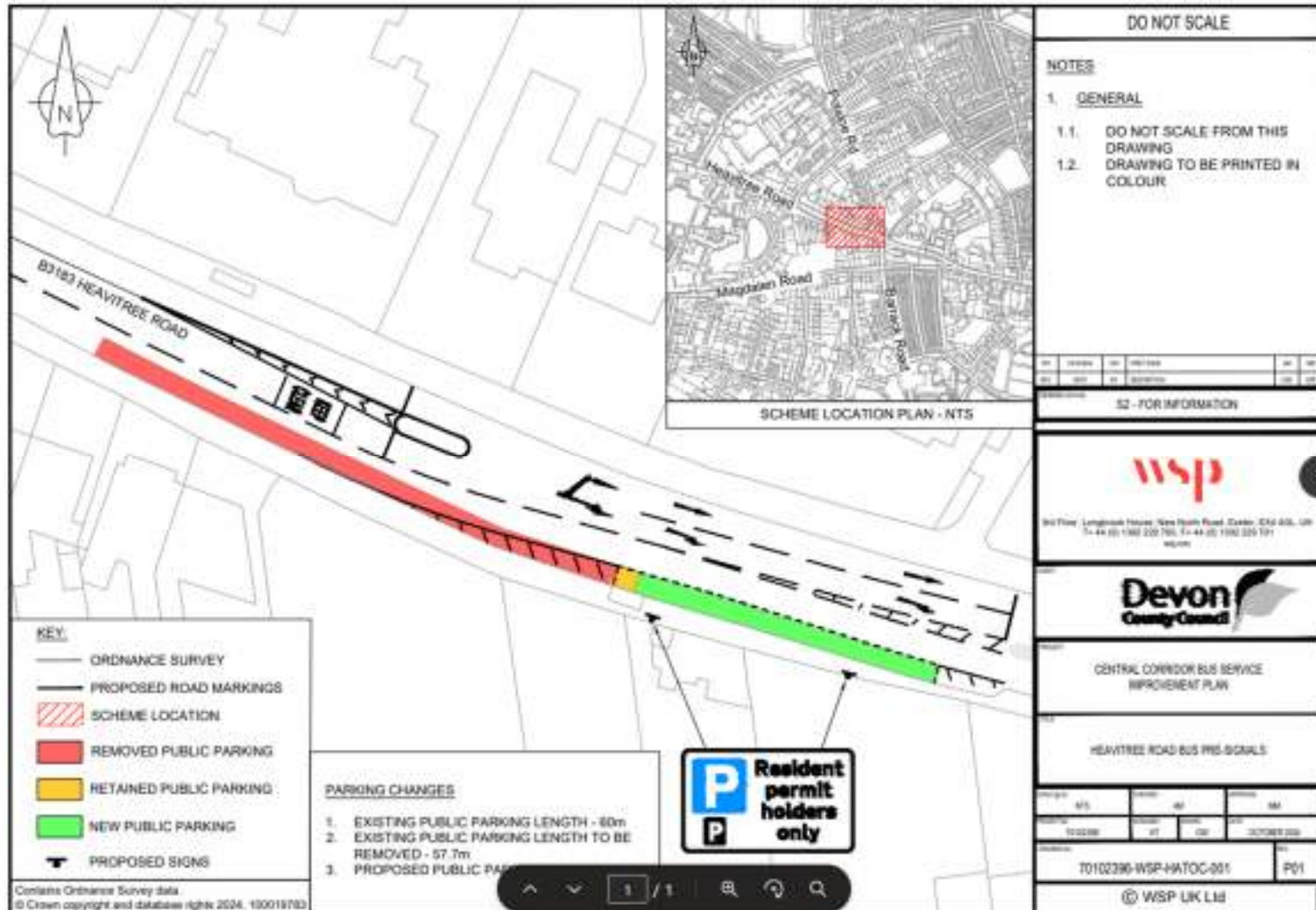

North Street

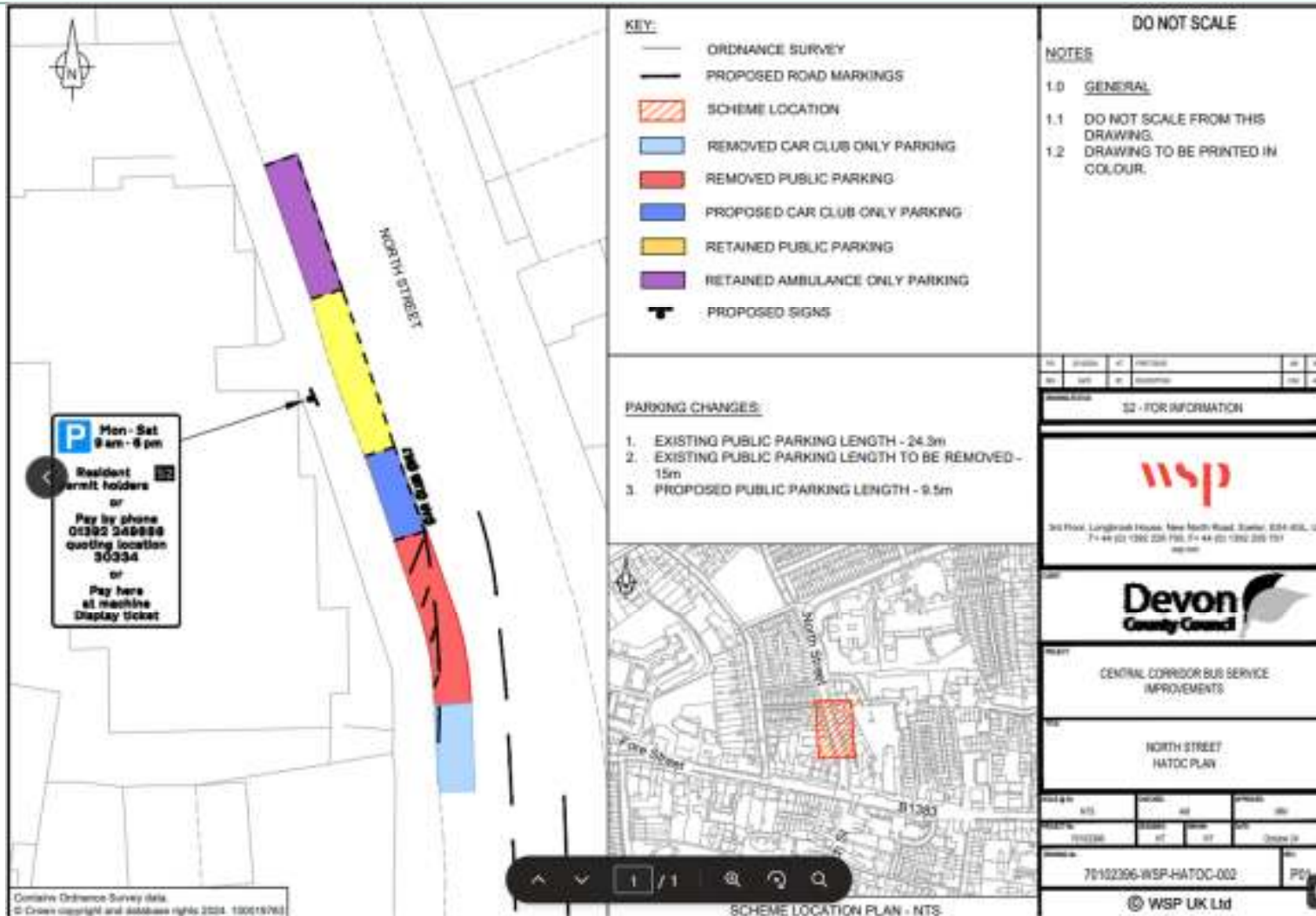

Bus Lane Hours: Post Consultation Amendments



Bus Lane	Existing Operation Times	Proposed Operation Times
Honiton Road Inbound – Hill Barton Road Overbridge to Ringswell Avenue	Mon to Fri, 8am to 9:15am	Mon to Sat, 7am to 10am
Heavitree Fore Street Inbound – Butts Road to Church Street	Mon to Fri, 8:00am to 9:30am and 4pm to 6:30pm	Mon to Sat, 7am to 10am and 4pm to 7pm
Pinhoe Road Inbound – Whipton Community Hall to Widgery Road	Mon to Fri, 8am to 9:30am	Mon to Sat, 7am to 10am
Pinhoe Road Inbound – Tarbet Avenue to St Marks Avenue	Mon to Fri, 8am to 9:30am	Mon to Sat, 7am to 10am

Consultation Responses

Location	Total Responses	Objections	Support
Fore Street, Heavitree	448	304	144
Heavitree Road	177	75	102
Honiton Road	125	31	94
Pinhoe Road	166	56	109