

Annual Local Waiting Restriction Programme

Report of the Chief Officer for Highways, Infrastructure Development and Waste

Please note that the following recommendations are subject to consideration and determination by the Committee before taking effect.

Recommendation: It is recommended that:

- (a) work on the annual waiting restrictions programme process for 2018/2019 is noted;***
- (b) the recommendations contained in Appendix I & II to this report are agreed and the proposals are advertised.***

1. Background

The County Council regularly receives requests for waiting restrictions to be introduced or amended. These can be difficult to deliver due to resource and funding pressures which can then have a negative impact on the County Council's relationship with local communities.

Recognising this difficulty, a managed process has been developed to deliver an Annual Local Waiting Restriction Programme for each HATOC area for the funding and delivery of waiting restriction schemes.

The 2017/18 programme dealt with nearly 400 proposals across Devon. These were mainly amendments to Yellow Lines and Limited Waiting, thought to be non-controversial, which had been requested by communities or by local Highway Officers.

Building on the success of this process, officers propose that a further programme is developed for 2018/19 to include minor aids to movement improvements such as drop crossing, footway improvements and bollards.

2. Proposal

Cabinet has allocated an amount of £100,000 countywide from the On-Street Parking Account to this process in 2018/19 which equates to an amount of £12,500 to each HATOC area.

Approval is sought for the 2018/19 programme for this Committee's area. It is proposed that the schemes identified in Appendices I & II form the programme.

Following confirmation of the detail with the locally effected County Members and Chair of HATOC the proposals will then be advertised.

3. Consultations

Following advertisement:

- Proposals which do not attract objections can be implemented without the need to report back to Committee.
- Proposals which attract minor objections should be determined under delegated powers by the acting Chief Officer in consultation with the Local Member and the Chair of HATOC.
- Proposals attracting significant objections will be reported to the next available HATOC.

4. Specific Proposals

41 specific Waiting Restriction Proposals are listed in Appendix I with plans of the proposals shown in Appendix II.

There are no aids to movement improvements identified for consideration in this year's programme. Minor schemes of below £25,000 in value can be delivered under delegated authority and do not need to be reported back to Committee.

5. Financial Considerations

The total costs of the scheme are contained within a countywide budget of £100,000 which has been allocated from the On-Street Parking Account.

There will be a cost to the Council in advertising a new Traffic Order for each Committee Area, this will be approximately £1,500. In addition, the costs of any changes to signing or lining will be attributed to that Order.

6. Environmental Impact Considerations

The proposals are intended to rationalise on street parking and improve mobility and access within the district and are designed to:

- Encourage turnover of on street parking to benefit residents and businesses.
- Enable enforcement to be undertaken efficiently.
- Encourage longer term visitors to use off street car parks.
- Encourage commuters to make more sustainable travel choices eg Car Share, Public Transport, Walking and Cycling.
- Assist pedestrians and other vulnerable road users in crossing the highway.

The Environmental effects of the scheme are therefore positive.

7. Equality Considerations

There are not considered to be any equality issues associated with the proposals. The impact will therefore be neutral.

8. Legal Considerations

The lawful implications and consequences of the proposal have been considered and taken into account in the preparation of this report.

When making a Traffic Regulation Order it is the County Council's responsibility to ensure that all relevant legislation is complied with. This includes Section 122 of the Road Traffic

Regulation Act 1984 that states that it is the duty of a local authority, so far as practicable, secures the expeditious, convenient and safe movement of traffic and provision of parking facilities. It is considered that the proposals comply with Section 122 of the Act as they practically secure the safe and expeditious movement of traffic in Exeter.

9. Risk Management Considerations

There are thought to be no major safety issues arising from the proposals.

10. Public Health Impact

There is not considered to be any public health impact.

11. Reasons for Recommendations

The proposals rationalise existing parking arrangements within the Exeter by:

- Encouraging turnover of on street parking to benefit residents and businesses.
- Enabling enforcement to be undertaken efficiently.
- Encouraging longer term visitors to use off street car parks.
- Encouraging those working in the town make more sustainable travel choices eg Car Share, Public Transport, Walking and Cycling.

The proposals contribute to the safe and expeditious movement of traffic in Exeter and therefore comply with S 122 of the Road Traffic Regulation Act 1984.

Meg Booth
Chief Officer for Highways, Infrastructure Development and Waste

Electoral Divisions: All in Exeter

Local Government Act 1972: List of Background Papers

Contact for enquiries: James Bench

Room No: ABG Lucombe House

Tel No: 0345 155 1004

Background Paper	Date	File Ref.
None		

jb190718exh
sc/cr/Annual Local Waiting Restriction Programme
02 200718

Proposed Waiting Restriction Changes

Plan Reference	Location	Electoral Division	County Councillor	Proposals	Statement of Reasons
ENV5667-01(A)	Alphin Brook Road	Alphington & Cowick	Yvonne Atkinson	Extend the existing No Waiting and No Loading restrictions on both sides west of Trusham Road (outside Calor Gas and Brandon Tool Hire).	To prevent inappropriate and obstructive parking
ENV5667-02(A)	Bowhay Lane	Alphington & Cowick	Yvonne Atkinson	Introduce No Waiting At Any Time around the junction of Dunsford Road	To prevent inappropriate and obstructive parking
ENV5667-03(A)	Cofton Road	Alphington & Cowick	Yvonne Atkinson	Extend No Waiting At Any Time to protect access to Crown Records and 1-6 Cofton Road	To prevent inappropriate and obstructive parking
ENV5667-04(A)	Cordery Road	Alphington & Cowick	Yvonne Atkinson	No Waiting At Any Time to replace APM outside 45-103.	To prevent inappropriate and obstructive parking
ENV5667-05(A)	Mandrake Close & Mill Lane	Alphington & Cowick	Yvonne Atkinson	Introduce No Waiting At Any Time around the junction with Mill Lane	To prevent inappropriate and obstructive parking
ENV5667-06(A)	Marsh Green Road North	Alphington & Cowick	Yvonne Atkinson	Introduce No Waiting At Any Time around the corner of the entrance to units 6-7.	To prevent inappropriate and obstructive parking
ENV5667-07(A)	Queens Road	Alphington & Cowick	Yvonne Atkinson	Introduce No Waiting At Any Time around the entrance to Adelaide Court from Queens Road.	To prevent inappropriate and obstructive parking
ENV5667-08(A)	Barton Road	Exwick & St Thomas	Rob Hannaford	Introduce No Waiting At Any Time across the Barton Road side of the emergency access gate.	To prevent inappropriate and obstructive parking
ENV5667-09(A)	Cheltenham Close	Exwick & St Thomas	Rob Hannaford	Introduce No Waiting At Any Time at the junction with Peterborough Road.	To prevent inappropriate and obstructive parking
ENV5667-10(A)	Isleworth Road	Exwick & St Thomas	Rob Hannaford	Introduce No Waiting At Any Time at the junction with Charnley Avenue.	To prevent inappropriate and obstructive parking

Plan Reference	Location	Electoral Division	County Councillor	Proposals	Statement of Reasons
ENV5667-11(A)	Old Bakery Close	Exwick & St Thomas	Rob Hannaford	Introduce No Waiting At Any Time approaching and along the narrowing.	To prevent inappropriate and obstructive parking
ENV5667-12(A)	Bishop Westall Road	Wearside & Topsham	Andrew Leadbetter	Introduce No Waiting At Any Time around the access to Mortimer Court	To prevent inappropriate and obstructive parking
ENV5667-13(A)	Glasshouse Lane	Wearside & Topsham	Andrew Leadbetter	Introduce No Waiting At Any Time to protect access to the off-road cycleway (NCN)	To prevent inappropriate and obstructive parking
ENV5667-14(A)	Millbrook Lane	Wearside & Topsham	Andrew Leadbetter	Introduce No Waiting At Any Time around the island.	To prevent inappropriate and obstructive parking on the island
ENV5667-15(A)	Tollards Road & Southbrook Road	Wearside & Topsham	Andrew Leadbetter	Introduce No Waiting At Any Time around the corners	To prevent inappropriate and obstructive parking
ENV5667-16(A-F)	Newcourt Area	Wearside & Topsham	Andrew Leadbetter	Introducing No Waiting At Any Time along Newcourt Way & Riverplate Road and junctions	To prevent inappropriate and obstructive parking
ENV5667-17(A-D)	Broadfields Road	Wonford & St Loyes	Marina Asvachin	Introduce No Waiting At Any Time around the junctions along Broadfields Road.	To prevent inappropriate and obstructive parking
ENV5667-19(A)	Culm Grove & Heraldry Way	Wonford & St Loyes	Marina Asvachin	Extend the existing DYs outside 23 Heraldry Way Introduce No Waiting At Any Time at junction of Culm Grove and Culm Close	To prevent inappropriate and obstructive parking
ENV5667-20(A)	Digby Drive & Clyst Heath	Wonford & St Loyes	Marina Asvachin	Extend No Waiting At Any Time to remove parking between Russell Way and Royal Crescent	To prevent inappropriate and obstructive parking that causes traffic to queue
ENV5667-21(A)	Ivy Close	Wonford & St Loyes	Marina Asvachin	Shorten No Waiting At Any Time outside no. 1	To prevent vehicles overhanging the driveway

Plan Reference	Location	Electoral Division	County Councillor	Proposals	Statement of Reasons
ENV5667-22(A)	Wilford Road	Wonford & St Loyes	Marina Asvachin	Introduce No Waiting At Any Time opposite the junction with the north-western spur	To ensure access is maintained for larger vehicles
ENV5667-23(A)	Woodwater Lane	Wonford & St Loyes	Marina Asvachin	Introduce No Waiting At Any Time around the island and the slip road.	Request for DYLS to prevent obstructive parking.
ENV5667-24(A)	Haven Road	St David's and Haven Banks	Carol Whitton	Upgrade and extend the No Waiting to No Waiting At Any Time until the end of the highway	To prevent inappropriate and obstructive parking
ENV5667-25(A)	Lyndhurst Road	St David's and Haven Banks	Carol Whitton	Introduce a new pay & display parking bay outside Marlborough Court.	To provide additional on-street parking for local residents
ENV5667-26(A)	Victoria Park Road	St David's and Haven Banks	Carol Whitton	Remove a parking bay outside no. 7	To prevent vehicles overhanging the driveway
ENV5667-27(A)	Water Lane	St David's and Haven Banks	Carol Whitton	Relax sections of No Waiting At Any Time	To allow parking along the road
ENV5667-28(A)	Water Lane	St David's and Haven Banks	Carol Whitton	Shorten residents parking bay outside 17-19	To prevent inappropriate and obstructive parking
ENV5667-29(A)	West Street	St David's and Haven Banks	Carol Whitton	Shorten Pay & Display bay across Stepcote Hill	To improve the view of Stepcote Hill.
ENV5667-30(A)	Clifton Road & Albert Street	St Sidwell's & St James'	Su Aves	Convert two existing Limited Waiting bays to Residents Parking only.	To increase the parking for residents
ENV5667-31(A)	Greyfriars Road	St Sidwell's & St James'	Su Aves	Introduce No Waiting At Any Time along the eastern side of the road.	To prevent inappropriate and obstructive parking
ENV5667-32(A)	Jubilee Road	St Sidwell's & St James'	Su Aves	Remove Permit Holders (S2) exemption from two limited waiting bays.	To ensure spaces are available for visitors to the area (including customers)

Plan Reference	Location	Electoral Division	County Councillor	Proposals	Statement of Reasons
ENV5667-33(A)	Ladysmith Road	St Sidwell's & St James'	Su Aves	Extend No Waiting At Any Time to protect access to Ladysmith Junior School and relocate disabled bay	To prevent inappropriate and obstructive parking
ENV5667-34(A)	Powderham Crescent	St Sidwell's & St James'	Su Aves	Convert a limited waiting bay and a length of No Waiting At Any Time to Residents Parking	To increase the parking for residents
ENV5667-35(A)	Bonville Close	Heavitree & Whipton Barton	Emma Brennan	Introduce No Waiting At Any Time around the circular traffic island.	To prevent inappropriate and obstructive parking
ENV5667-36(A)	Chard Road	Heavitree & Whipton Barton	Emma Brennan	Extend the No Waiting At Any Time at the junction with Hamlin Lane.	To prevent inappropriate and obstructive parking
ENV5667-37(A)	Madison Avenue	Heavitree & Whipton Barton	Emma Brennan	Introduce No Waiting At Any Time around the turning head.	To prevent inappropriate and obstructive parking
ENV5667-38(A)	Thornpark Rise	Heavitree & Whipton Barton	Emma Brennan	Introduce two sections of No Waiting At Any Time outside 9 to 15 and 27 to 29	To prevent inappropriate and obstructive parking
ENV5667-39(A)	Wrefords Close	Duryard & Pennsylvania	Percy Prowse	Introduce No Waiting At Any Time adjacent to 49	To prevent inappropriate and obstructive parking
ENV5667-41(A)	Langaton Lane	Pinhoe & Mincinglake	Hilary Ackland	Introduce No Waiting At Any Time for the length of the new link road.	To prevent inappropriate and obstructive parking
ENV5667-42(A)	Summerway	Pinhoe & Mincinglake	Hilary Ackland	Introduce No Waiting At Any Time at its junction with Summer Lane	To prevent inappropriate and obstructive parking
ENV5667-43(A)	Thackeray Road	Pinhoe & Mincinglake	Hilary Ackland	Extend the existing No Waiting At Any Time at its junction with Pinhoe Road	To prevent inappropriate and obstructive parking

Key:

Proposed No Waiting
At Any Time



Proposed No Loading
Mon-Sat 8am-6pm



Existing No Waiting
At Any Time



Existing No Loading
Mon-Sat 8am-6pm



Appendix II To HIW/18/58

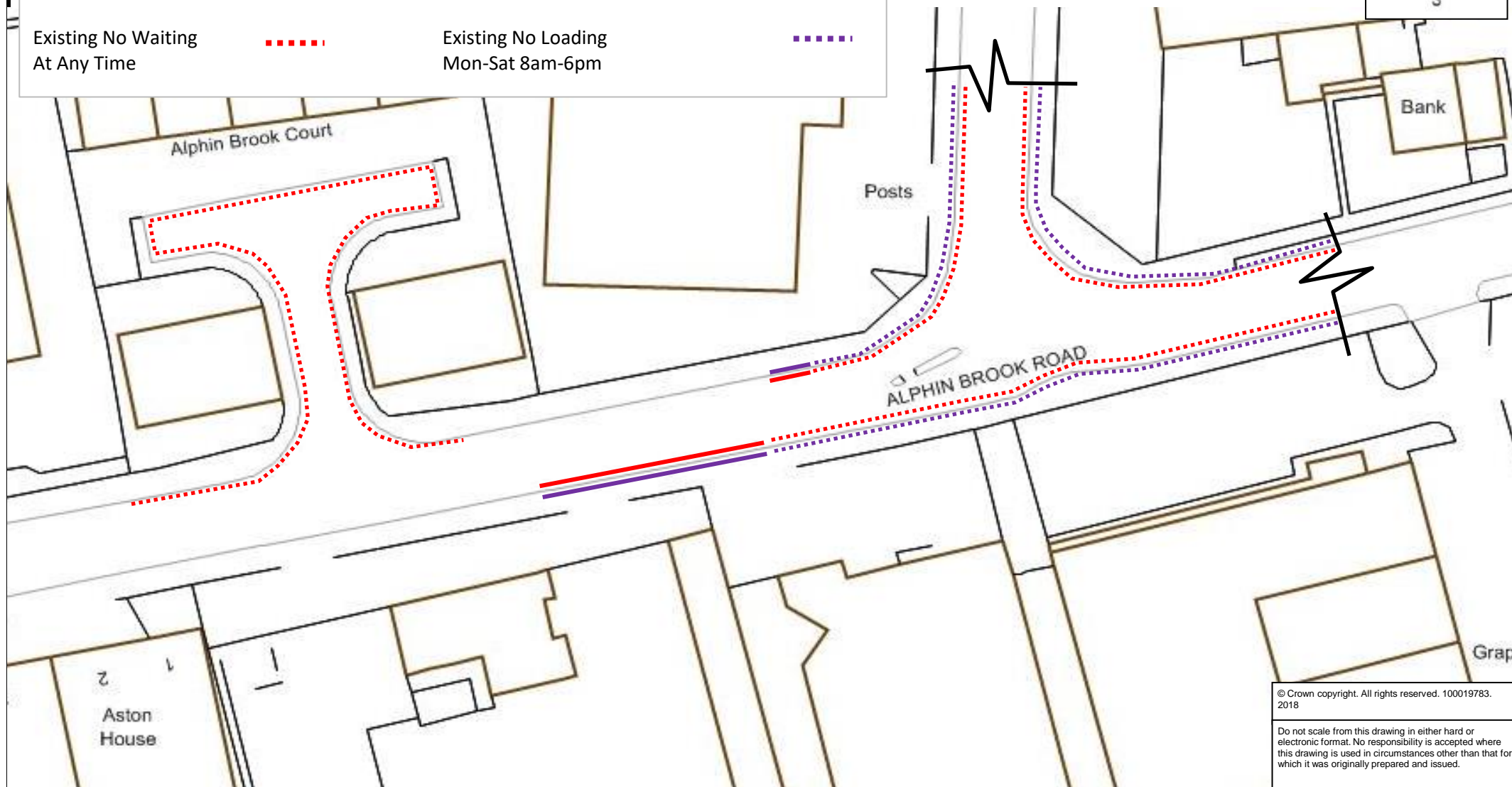

© Crown copyright. All rights reserved. 100019783.
2018

Do not scale from this drawing in either hard or
electronic format. No responsibility is accepted where
this drawing is used in circumstances other than that for
which it was originally prepared and issued.



Meg Booth - Chief Officer for
Highways, Infrastructure Development
& Waste

TRAFFIC ORDERS & POLICY TEAM
DEVON COUNTY COUNCIL, HIGHWAY
MANAGEMENT, LUCOMBE HOUSE, COUNTY
HALL, TOPSHAM ROAD, EXETER, EX2 4QD

Telephone 0345 155 1004

SCHEME

ALPHIN BROOK ROAD, EXETER

DRAWING

NO WAITING AT ANY TIME & NO LOADING MON-SAT 8AM-6PM

drawn by

CMHP

date

18-Jun-2018

drawing number

ENV5667-01 (A)

scale

NOT TO SCALE

O.S.Ref

292150, 90405

Key:

Proposed No Waiting
At Any Time

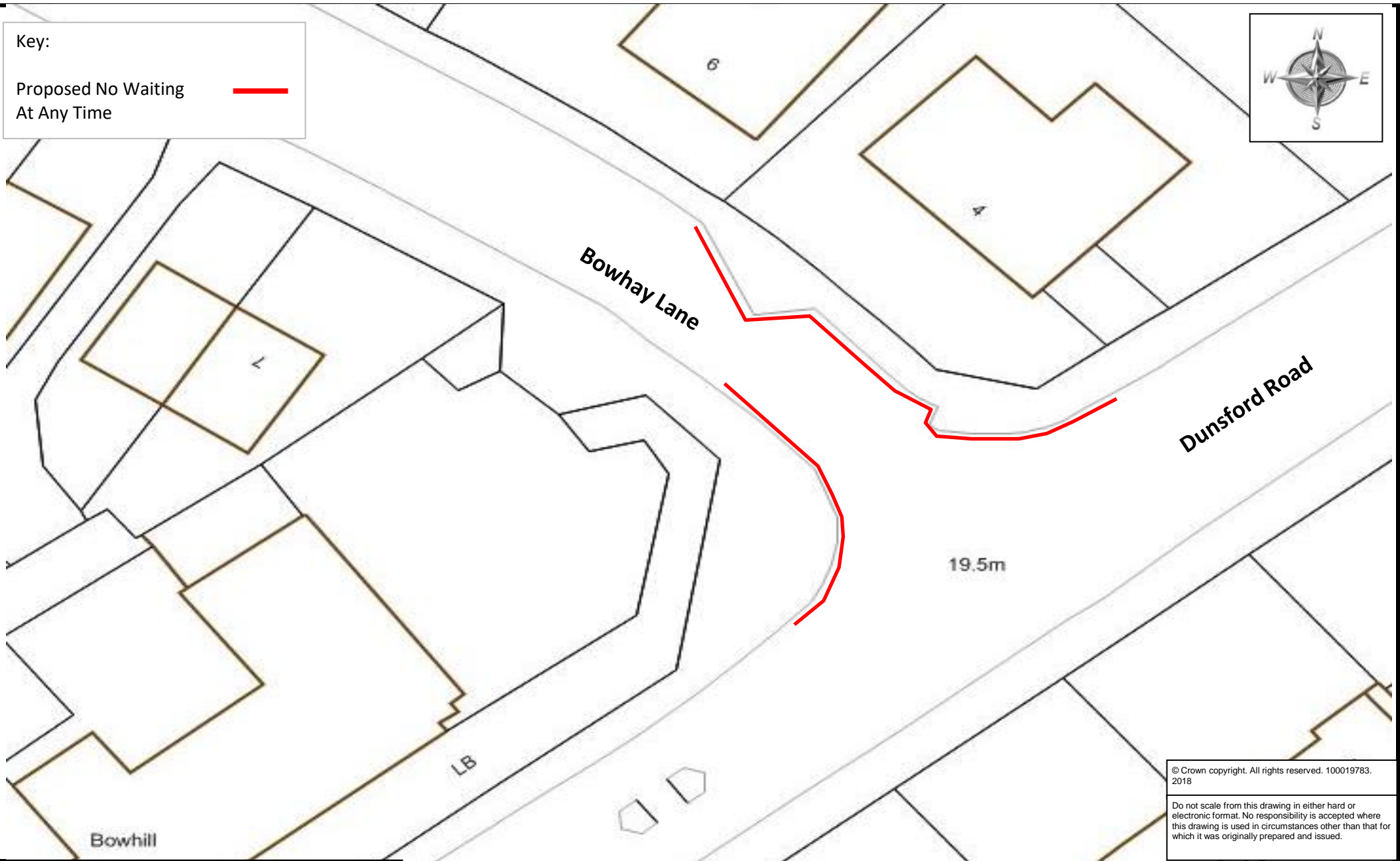

© Crown copyright. All rights reserved. 100019783.
2018

Do not scale from this drawing in either hard or
electronic format. No responsibility is accepted where
this drawing is used in circumstances other than that for
which it was originally prepared and issued.



Meg Booth - Chief Officer for
Highways, Infrastructure Development
& Waste

TRAFFIC ORDERS & POLICY TEAM
DEVON COUNTY COUNCIL, HIGHWAY
MANAGEMENT, LUCOMBE HOUSE, COUNTY
HALL, TOPSHAM ROAD, EXETER, EX2 4QD

Telephone 0345 155 1004

SCHEME

BOWHAY LANE & DUNS福德 ROAD, EXETER

DRAWING

NO WAITING AT ANY TIME

drawn by

CMHP

date

18-Jun-2018

drawing number

ENV5667-02 (A)

scale

NOT TO SCALE

O.S.Ref

290684, 91610



Key:

Proposed No Waiting
At Any Time



Existing No Waiting
At Any Time

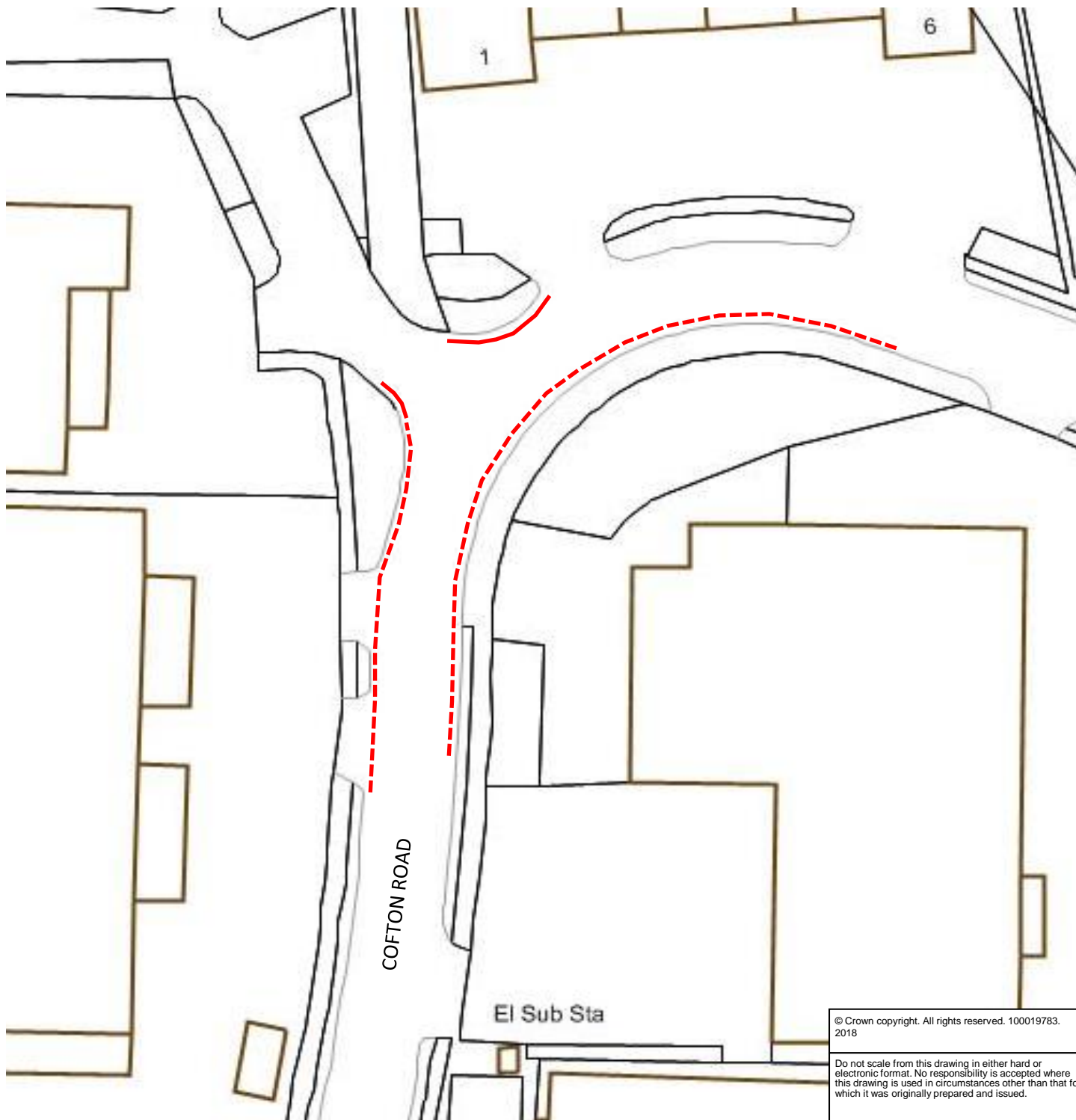

© Crown copyright. All rights reserved. 100019783.
2018

Do not scale from this drawing in either hard or
electronic format. No responsibility is accepted where
this drawing is used in circumstances other than that for
which it was originally prepared and issued.



Meg Booth - Chief Officer for
Highways, Infrastructure
Development & Waste

TRAFFIC ORDERS & POLICY TEAM
DEVON COUNTY COUNCIL
HIGHWAY MANAGEMENT, LUCOMBE
HOUSE, COUNTY HALL, TOPSHAM
ROAD, EXETER, EX2 4QD
Telephone 0345 155 1004

SCHEME

COFTON ROAD, EXETER

DRAWING

NO WAITING AT ANY TIME

drawn by

CMHP

scale

NOT TO SCALE

date

18-Jun-2018

O.S.Ref

292664, 90173

drawing number

ENV5667-03 (A)

Key:

Proposed No Waiting
At Any Time



© Crown copyright. All rights reserved. 100019783.
2018

Do not scale from this drawing in either hard or
electronic format. No responsibility is accepted where
this drawing is used in circumstances other than that for
which it was originally prepared and issued.



Meg Booth - Chief Officer for
Highways, Infrastructure Development
& Waste

TRAFFIC ORDERS & POLICY TEAM
DEVON COUNTY COUNCIL, HIGHWAY
MANAGEMENT, LUCOMBE HOUSE, COUNTY
HALL, TOPSHAM ROAD, EXETER, EX2 4QD

Telephone 0345 155 1004

SCHEME

CORDERY ROAD, EXETER

DRAWING

NO WAITING AT ANY TIME

drawn by

CMHP

date

18-Jun-2018

drawing number

ENV5667-04(A)

scale

NOT TO SCALE

O.S.Ref

290974, 91150

Key:

Proposed No Waiting
At Any Time



Existing No Waiting
At Any Time



Existing Advisory
Disabled Bay

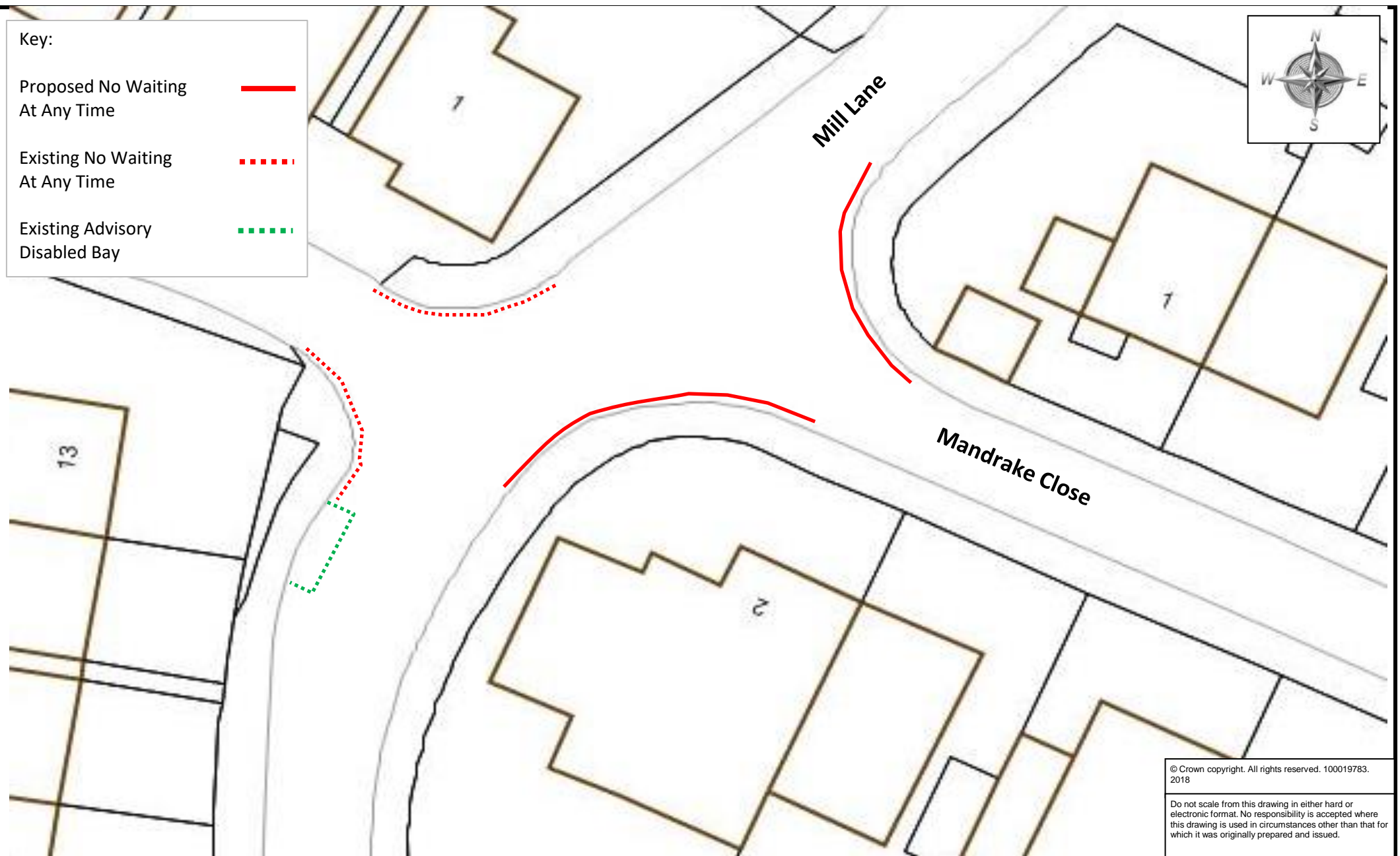
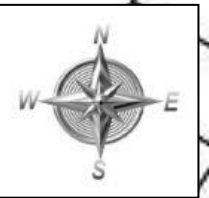

© Crown copyright. All rights reserved. 100019783.
2018

Do not scale from this drawing in either hard or
electronic format. No responsibility is accepted where
this drawing is used in circumstances other than that for
which it was originally prepared and issued.



Meg Booth - Chief Officer for
Highways, Infrastructure Development
& Waste

TRAFFIC ORDERS & POLICY TEAM
DEVON COUNTY COUNCIL, HIGHWAY
MANAGEMENT, LUCOMBE HOUSE, COUNTY
HALL, TOPSHAM ROAD, EXETER, EX2 4QD

Telephone 0345 155 1004

SCHEME

MANDRAKE CLOSE & MILL LANE, EXETER

DRAWING

NO WAITING AT ANY TIME

drawn by

CMHP

scale

NOT TO SCALE

date

18-Jun-2018

O.S.Ref

291577, 90450

drawing number

ENV5667-05 (A)

Key:

Proposed No Waiting
At Any Time



Existing No Waiting
At Any Time



MARSH GREEN ROAD NORTH

6.1m

Gas Governor

Tank (cov)

© Crown copyright. All rights reserved. 100019783.
2018

Do not scale from this drawing in either hard or
electronic format. No responsibility is accepted where
this drawing is used in circumstances other than that for
which it was originally prepared and issued.



Meg Booth - Chief Officer for
Highways, Infrastructure Development
& Waste

TRAFFIC ORDERS & POLICY TEAM
DEVON COUNTY COUNCIL, HIGHWAY
MANAGEMENT, LUCOMBE HOUSE, COUNTY
HALL, TOPSHAM ROAD, EXETER, EX2 4QD

Telephone 0345 155 1004

SCHEME

MARSH GREEN ROAD NORTH, EXETER

DRAWING

NO WAITING AT ANY TIME

drawn by

CMHP

date

18-Jun-2018

drawing number

ENV5667-06 (A)

scale

NOT TO SCALE

O.S.Ref

292228, 91049

Key:

Proposed No Waiting
At Any Time



Existing No Waiting
At Any Time

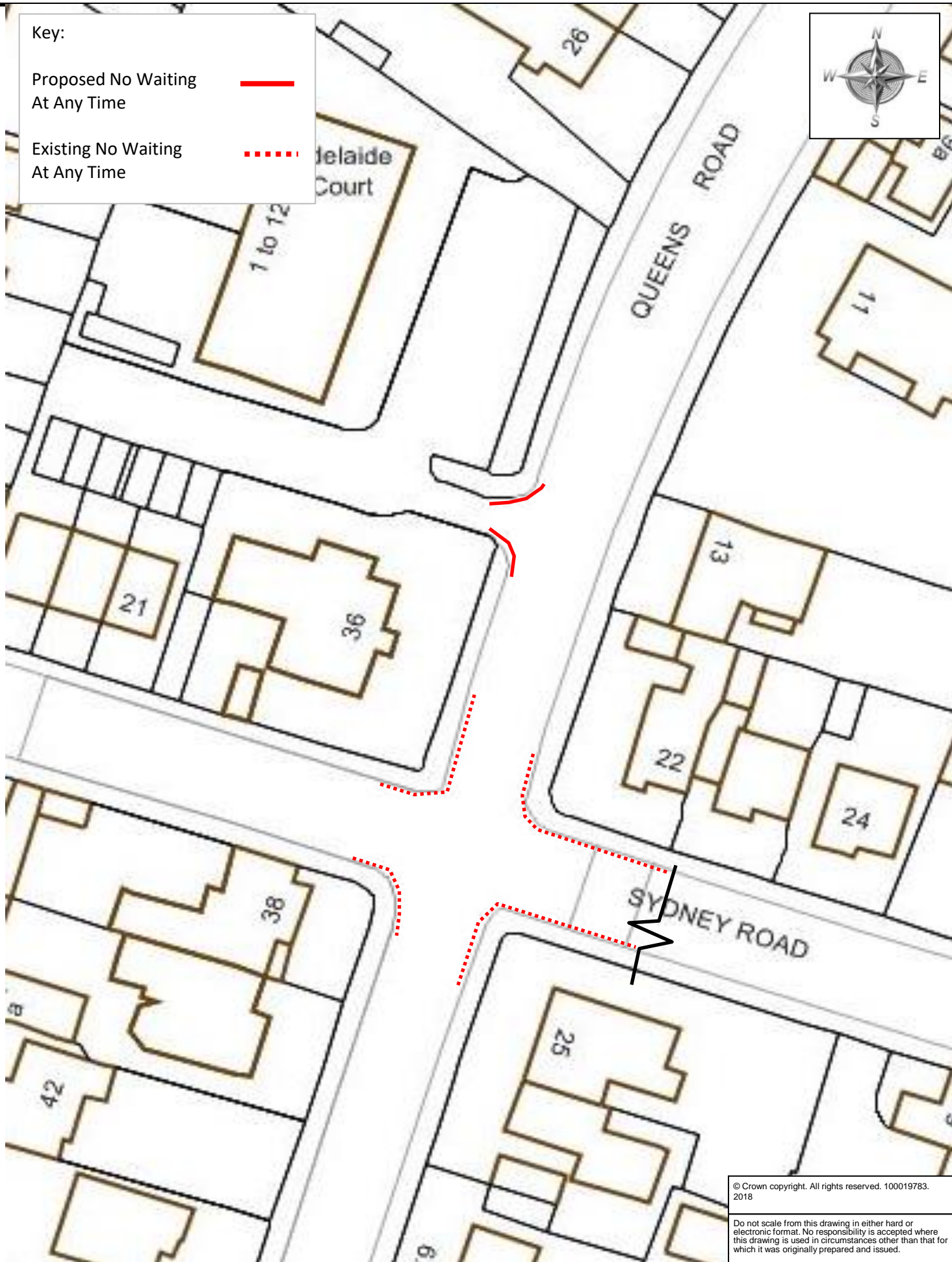

© Crown copyright. All rights reserved. 100019783.
2018

Do not scale from this drawing in either hard or
electronic format. No responsibility is accepted where
this drawing is used in circumstances other than that for
which it was originally prepared and issued.



Meg Booth - Chief Officer for
Highways, Infrastructure
Development & Waste

TRAFFIC ORDERS & POLICY TEAM
DEVON COUNTY COUNCIL
HIGHWAY MANAGEMENT, LUCOMBE
HOUSE, COUNTY HALL, TOPSHAM
ROAD, EXETER, EX2 4QD
Telephone 0345 155 1004

SCHEME

QUEENS ROAD, EXETER

DRAWING

NO WAITING AT ANY TIME

drawn by

CMHP

scale

NOT TO SCALE

date

18-Jun-2018

O.S.Ref

291525, 91632

drawing number

ENV5667-07 (A)

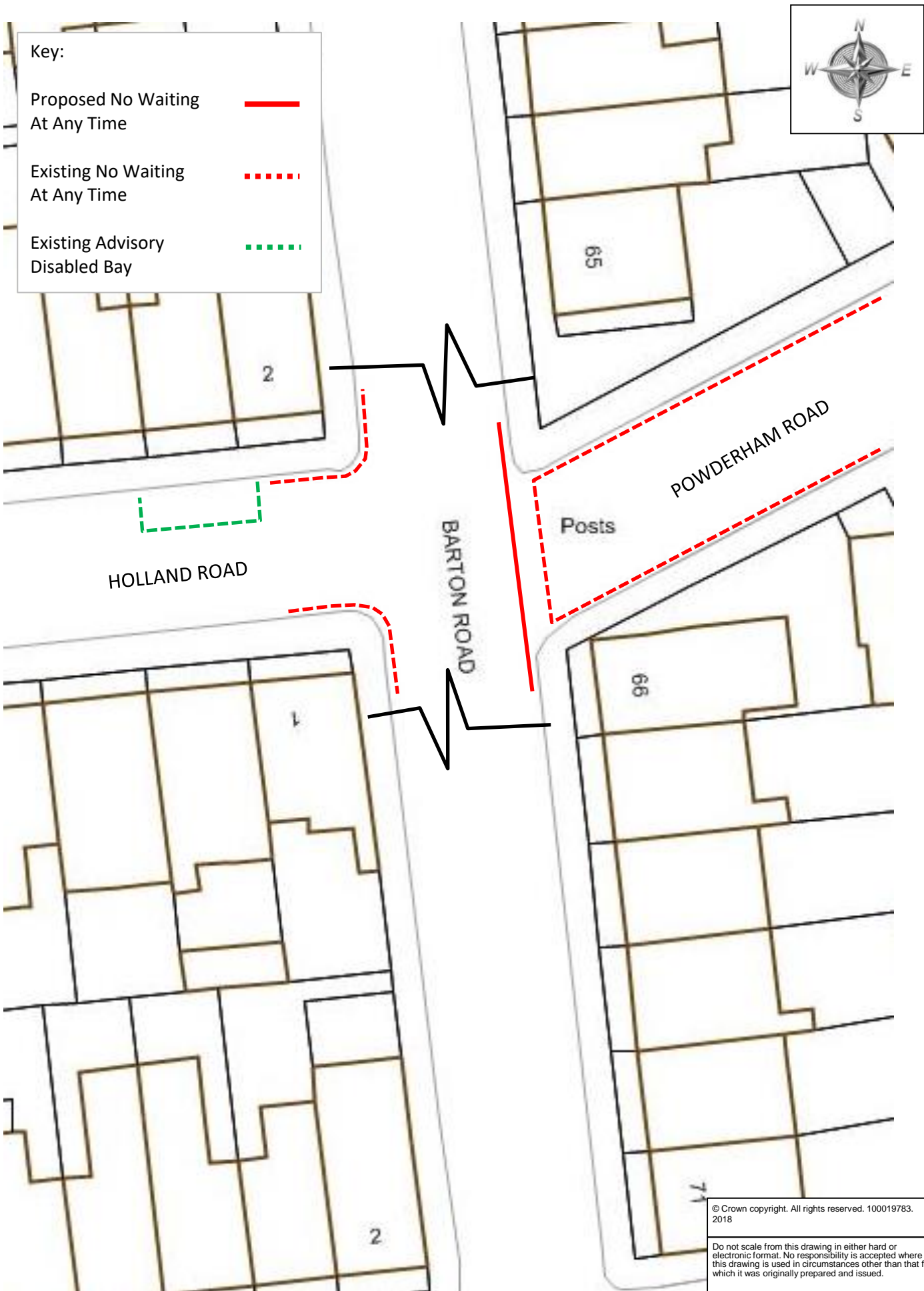

© Crown copyright. All rights reserved. 100019783. 2018

Do not scale from this drawing in either hard or electronic format. No responsibility is accepted where this drawing is used in circumstances other than that for which it was originally prepared and issued.



Meg Booth - Chief Officer for Highways, Infrastructure Development & Waste
TRAFFIC ORDERS & POLICY TEAM
DEVON COUNTY COUNCIL
HIGHWAY MANAGEMENT, LUCOMBE HOUSE, COUNTY HALL, TOPSHAM ROAD, EXETER, EX2 4QD
Telephone 0345 155 1004

SCHEME

BARTON ROAD, EXETER

DRAWING

NO WAITING AT ANY TIME

drawn by scale

CMHP NOT TO SCALE

date O.S.Ref

22-Jun-2018 290971, 91581

drawing number

ENV5667-08 (A)

Key:

Proposed No Waiting
At Any Time

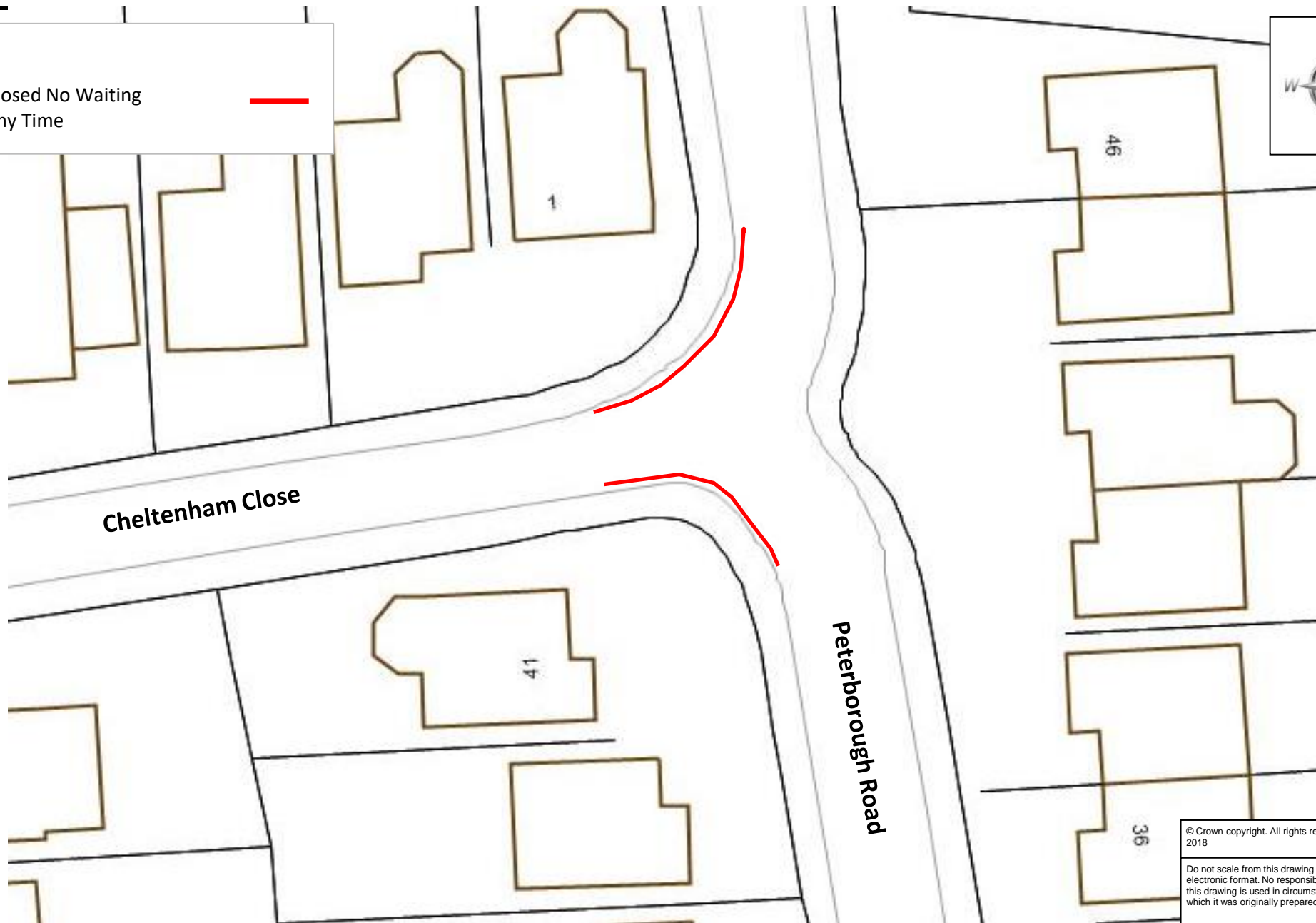
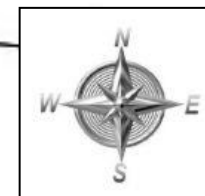

© Crown copyright. All rights reserved. 100019783.
2018

Do not scale from this drawing in either hard or
electronic format. No responsibility is accepted where
this drawing is used in circumstances other than that for
which it was originally prepared and issued.



Meg Booth - Chief Officer for
Highways, Infrastructure Development
& Waste

TRAFFIC ORDERS & POLICY TEAM
DEVON COUNTY COUNCIL, HIGHWAY
MANAGEMENT, LUCOMBE HOUSE, COUNTY
HALL, TOPSHAM ROAD, EXETER, EX2 4QD

Telephone 0345 155 1004

SCHEME

CHEL TENHAM CLOSE & PETERBOROUGH ROAD, EXETER

DRAWING

NO WAITING AT ANY TIME

drawn by

CMHP

date

22-Jun-2018

drawing number

ENV5667-09 (A)

scale

NOT TO SCALE

O.S.Ref

290098, 93145

Key:

Proposed No Waiting
At Any Time



ISLEWORTH ROAD

48.2m

CHARNLEY AVENUE

© Crown copyright. All rights reserved. 100019783.
2018

Do not scale from this drawing in either hard or
electronic format. No responsibility is accepted where
this drawing is used in circumstances other than that for
which it was originally prepared and issued.



Meg Booth - Chief Officer for
Highways, Infrastructure
Development & Waste

TRAFFIC ORDERS & POLICY TEAM
DEVON COUNTY COUNCIL
HIGHWAY MANAGEMENT, LUCOMBE
HOUSE, COUNTY HALL, TOPSHAM
ROAD, EXETER, EX2 4QD
Telephone 0345 155 1004

SCHEME

ISLEWORTH ROAD, EXETER

DRAWING

NO WAITING AT ANY TIME

drawn by

CMHP

scale

NOT TO SCALE

date

22-Jun-2018

O.S.Ref

290310, 92218

drawing number

ENV5667-10 (A)

Key:

Proposed No Waiting
At Any Time

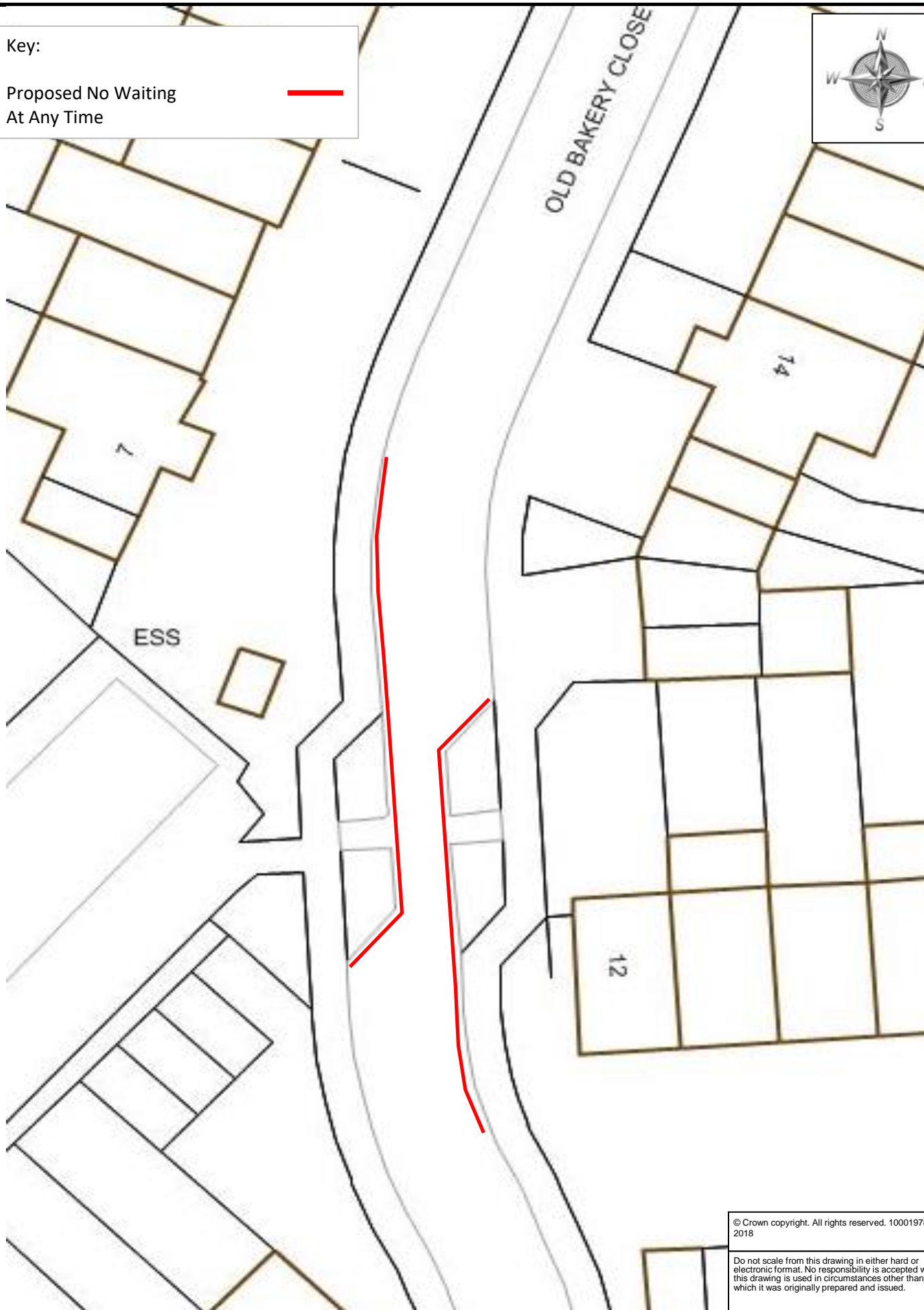

© Crown copyright. All rights reserved. 100019783.
2018

Do not scale from this drawing in either hard or
electronic format. No responsibility is accepted where
this drawing is used in circumstances other than that for
which it was originally prepared and issued.



Meg Booth - Chief Officer for
Highways, Infrastructure
Development & Waste

TRAFFIC ORDERS & POLICY TEAM
DEVON COUNTY COUNCIL
HIGHWAY MANAGEMENT, LUCOMBE
HOUSE, COUNTY HALL, TOPSHAM
ROAD, EXETER, EX2 4QD
Telephone 0345 155 1004

SCHEME

OLD BAKERY CLOSE, EXETER

DRAWING

NO WAITING AT ANY TIME

drawn by

CMHP

scale

NOT TO SCALE

date

25-Jun-2018

O.S.Ref

290822, 93369

drawing number

ENV5667-11 (A)

Key:

Proposed No Waiting
At Any Time

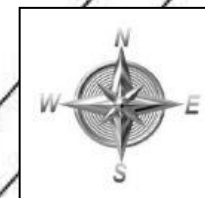

Mortimer
Court

Bishop Westall Road

Hedgerows

© Crown copyright. All rights reserved. 100019783.
2018

Do not scale from this drawing in either hard or
electronic format. No responsibility is accepted where
this drawing is used in circumstances other than that for
which it was originally prepared and issued.



Meg Booth - Chief Officer for
Highways, Infrastructure Development
& Waste

TRAFFIC ORDERS & POLICY TEAM
DEVON COUNTY COUNCIL, HIGHWAY
MANAGEMENT, LUCOMBE HOUSE, COUNTY
HALL, TOPSHAM ROAD, EXETER, EX2 4QD

Telephone 0345 155 1004

SCHEME

BISHOP WESTALL ROAD, EXETER

DRAWING

NO WAITING AT ANY TIME

drawn by

CMHP

date

18-Jun-2018

drawing number

ENV5667-12 (A)

scale

NOT TO SCALE

O.S.Ref

294285, 90606

Key:

Proposed No Waiting
At Any Time



Existing Clearway

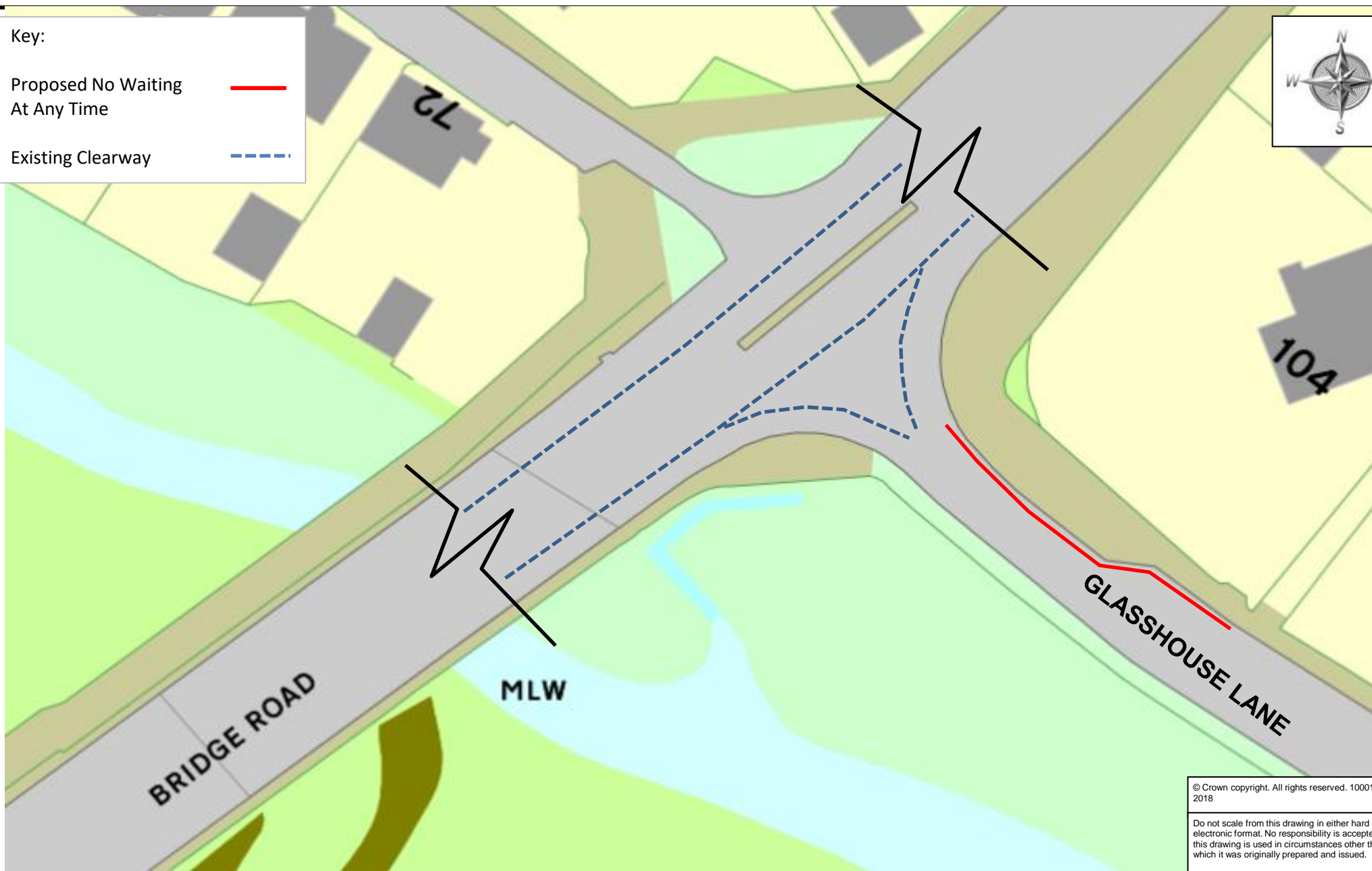

© Crown copyright. All rights reserved. 100019783.
2018

Do not scale from this drawing in either hard or
electronic format. No responsibility is accepted where
this drawing is used in circumstances other than that for
which it was originally prepared and issued.



Meg Booth - Chief Officer for
Highways, Infrastructure Development
& Waste

TRAFFIC ORDERS & POLICY TEAM
DEVON COUNTY COUNCIL, HIGHWAY
MANAGEMENT, LUCOMBE HOUSE, COUNTY
HALL, TOPSHAM ROAD, EXETER, EX2 4QD

Telephone 0345 155 1004

SCHEME

GLASSHOUSE LANE, EXETER

DRAWING

NO WAITING AT ANY TIME

drawn by

CMHP

date

18-Jun-2018

drawing number

ENV5667-13 (A)

scale

NOT TO SCALE

O.S.Ref

294332, 89632

Key:

Proposed No Waiting
At Any Time



Existing No Waiting
At Any Time



Burnthouse Lane

19.5m

Foot
Bridge

207

Topsham Road

Millbrook Lane

17.4m

© Crown copyright. All rights reserved. 100019783.
2018

Do not scale from this drawing in either hard or
electronic format. No responsibility is accepted where
this drawing is used in circumstances other than that for
which it was originally prepared and issued.



Meg Booth - Chief Officer for
Highways, Infrastructure
Development & Waste

TRAFFIC ORDERS & POLICY TEAM
DEVON COUNTY COUNCIL
HIGHWAY MANAGEMENT, LUCOMBE
HOUSE, COUNTY HALL, TOPSHAM
ROAD, EXETER, EX2 4QD
Telephone 0345 155 1004

SCHEME

MILLBROOK LANE, EXETER

DRAWING

NO WAITING AT ANY TIME

drawn by

CMHP

scale

NOT TO SCALE

date

19-Jun-2018

O.S.Ref

293624, 90920

drawing number

ENV5667-14 (A)



Key:

Proposed No Waiting
At Any Time



Existing No Waiting
At Any Time



© Crown copyright. All rights reserved. 100019783.
2018

Do not scale from this drawing in either hard or
electronic format. No responsibility is accepted where
this drawing is used in circumstances other than that for
which it was originally prepared and issued.



Meg Booth - Chief Officer for
Highways, Infrastructure Development
& Waste

TRAFFIC ORDERS & POLICY TEAM
DEVON COUNTY COUNCIL, HIGHWAY
MANAGEMENT, LUCOMBE HOUSE, COUNTY
HALL, TOPSHAM ROAD, EXETER, EX2 4QD

Telephone 0345 155 1004

SCHEME

TOLLARDS ROAD & SOUTHBROOK, EXETER

DRAWING

NO WAITING AT ANY TIME

drawn by

CMHP

scale

NOT TO SCALE

date

18-Jun-2018

O.S.Ref

294340, 90455

drawing number

ENV5667-15 (A)

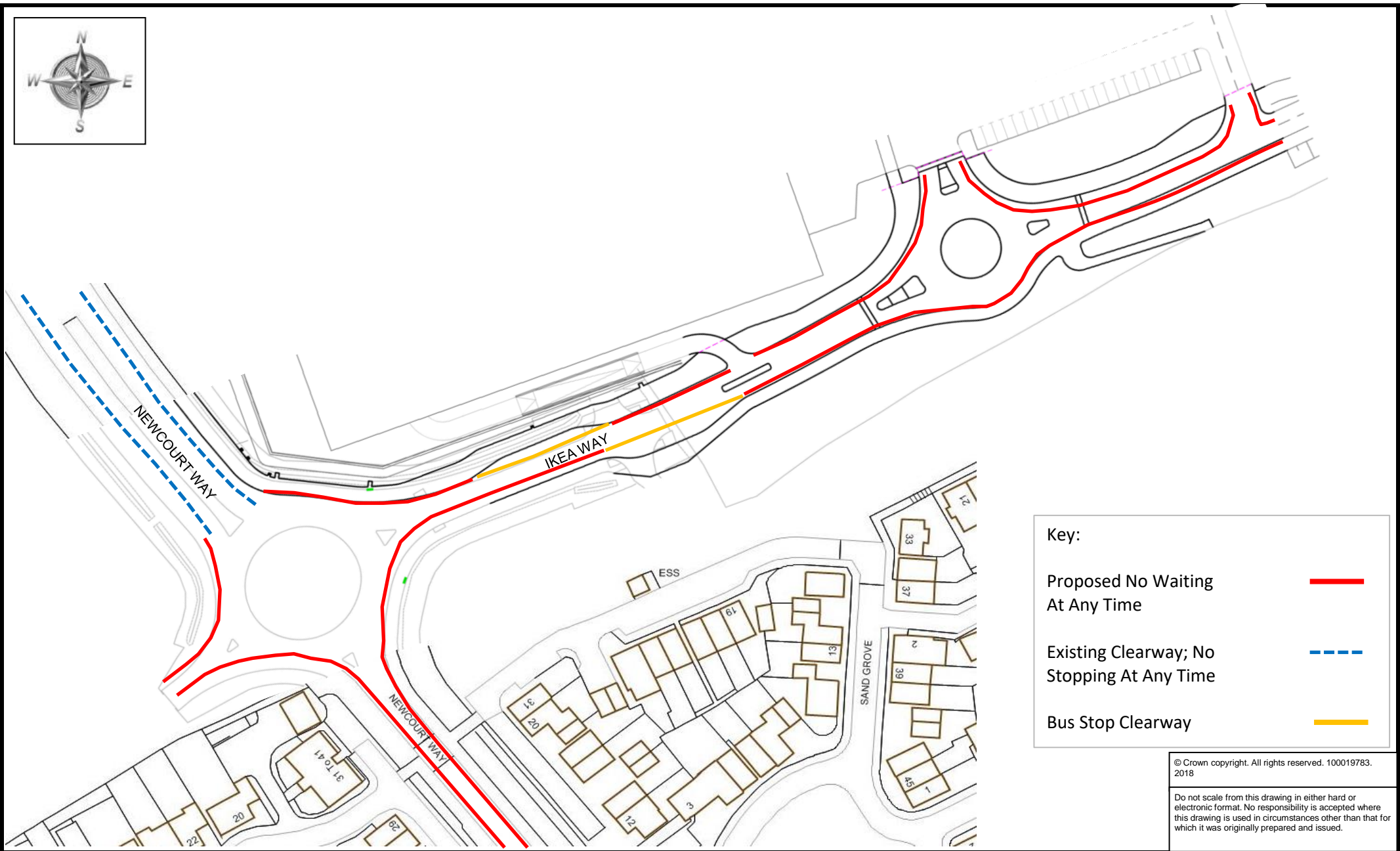

Key:

Proposed No Waiting At Any Time —

Existing Clearway; No Stopping At Any Time - - -

Bus Stop Clearway —

© Crown copyright. All rights reserved. 100019783. 2018

Do not scale from this drawing in either hard or electronic format. No responsibility is accepted where this drawing is used in circumstances other than that for which it was originally prepared and issued.



Meg Booth - Chief Officer for Highways, Infrastructure Development & Waste

TRAFFIC ORDERS & POLICY TEAM
DEVON COUNTY COUNCIL, HIGHWAY MANAGEMENT, LUCOMBE HOUSE, COUNTY HALL, TOPSHAM ROAD, EXETER, EX2 4QD

Telephone 0345 155 1004

SCHEME	NEWCOURT WAY & IKEA WAY, EXETER
DRAWING	NO WAITING AT ANY TIME

drawn by	scale
CMHP	NOT TO SCALE
date	O.S.Ref
12-Jul-2018	295675, 90606
drawing number	
ENV5667-16 (A)	

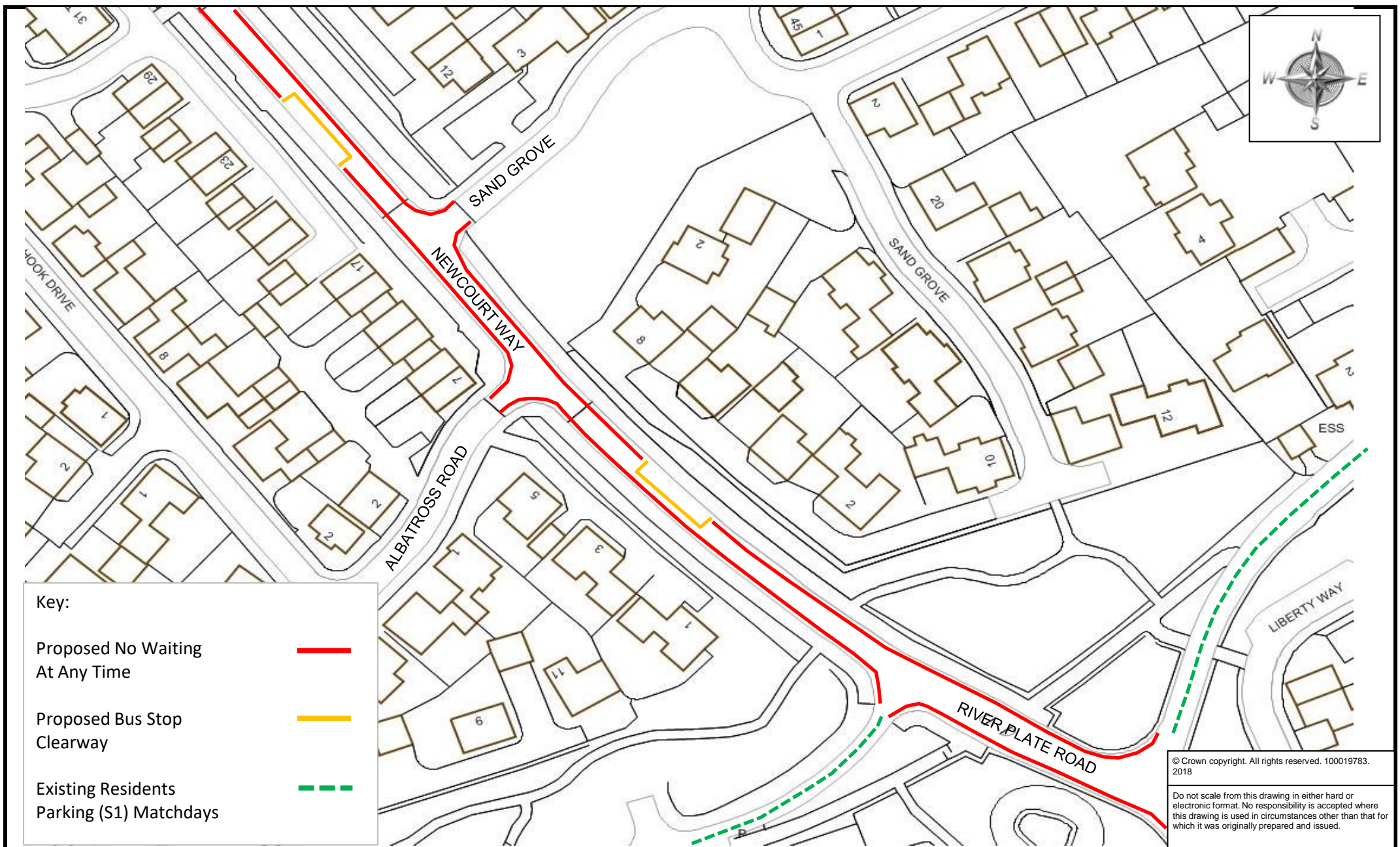

 <p>Meg Booth - Chief Officer for Highways, Infrastructure Development & Waste</p> <p>TRAFFIC ORDERS & POLICY TEAM DEVON COUNTY COUNCIL, HIGHWAY MANAGEMENT, LUCOMBE HOUSE, COUNTY HALL, TOPSHAM ROAD, EXETER, EX2 4QD</p> <p>Telephone 0345 155 1004</p>	SCHEME		NEWCOURT WAY, RIVER PLATE ROAD, SAND GROVE, ALBATROSS ROAD & LIBERTY WAY, EXETER	
	DRAWING		NO WAITING AT ANY TIME	
	drawn by	scale	CMHP	NOT TO SCALE
	date	O.S.Ref	12-Jul-2018	295771, 90489
drawing number			ENV5667-16 (B)	

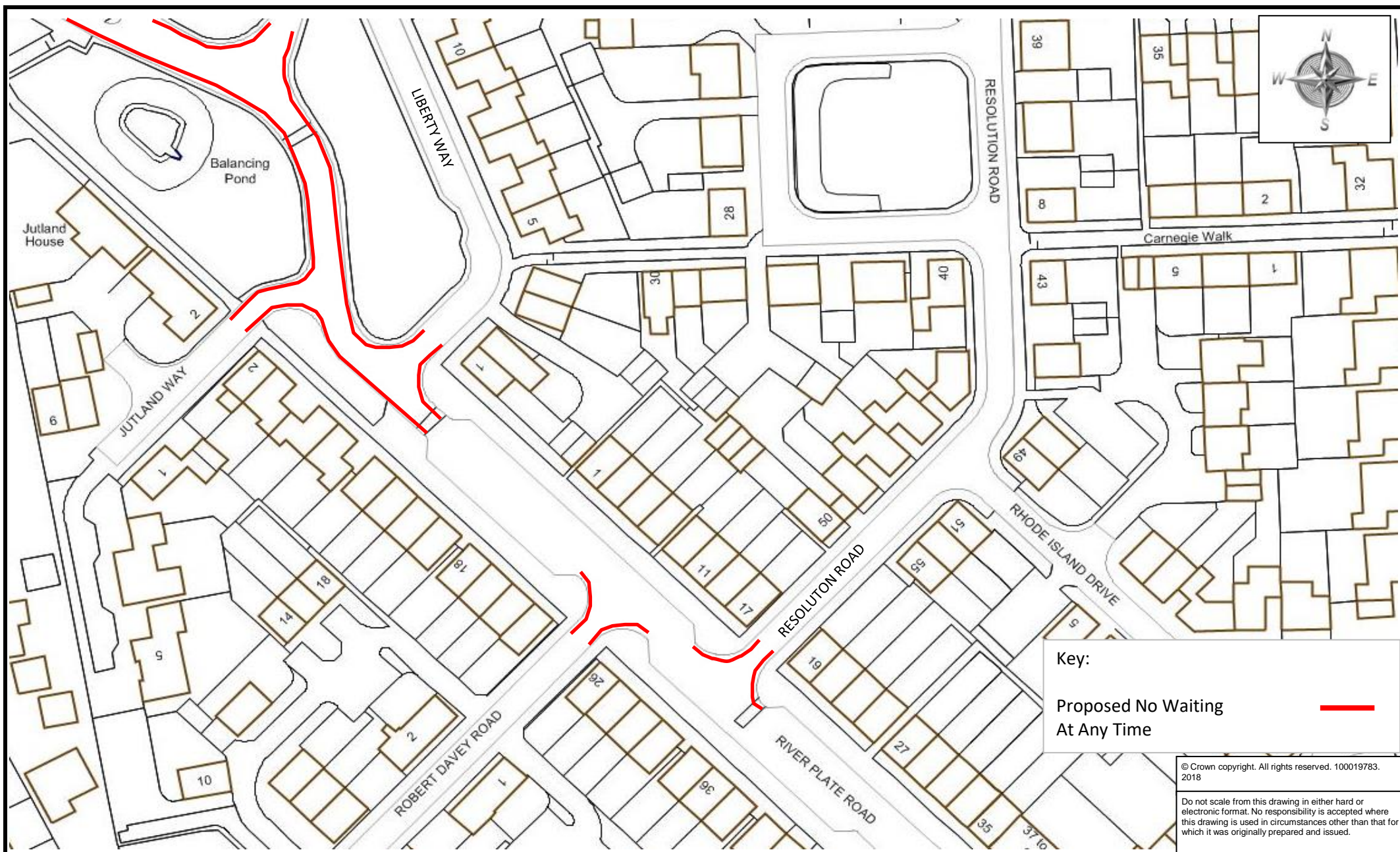

Meg Booth - Chief Officer for
Highways, Infrastructure Development
& Waste

TRAFFIC ORDERS & POLICY TEAM
DEVON COUNTY COUNCIL, HIGHWAY
MANAGEMENT, LUCOMBE HOUSE, COUNTY
HALL, TOPSHAM ROAD, EXETER, EX2 4QD

Telephone 0345 155 1004

SCHEME

RIVER PLATE ROAD, JUTLAND WAY, ROBERT DAVY ROAD
& RESOLUTION ROAD, EXETER

DRAWING

NO WAITING AT ANY TIME

drawn by

CMHP

date

12-Jul-2018

drawing number

ENV5667-16 (C)

scale

NOT TOSCALE

O.S.Ref

294400,094300

Key:

Proposed No Waiting
At Any Time



Proposed Bus Stop
Clearway

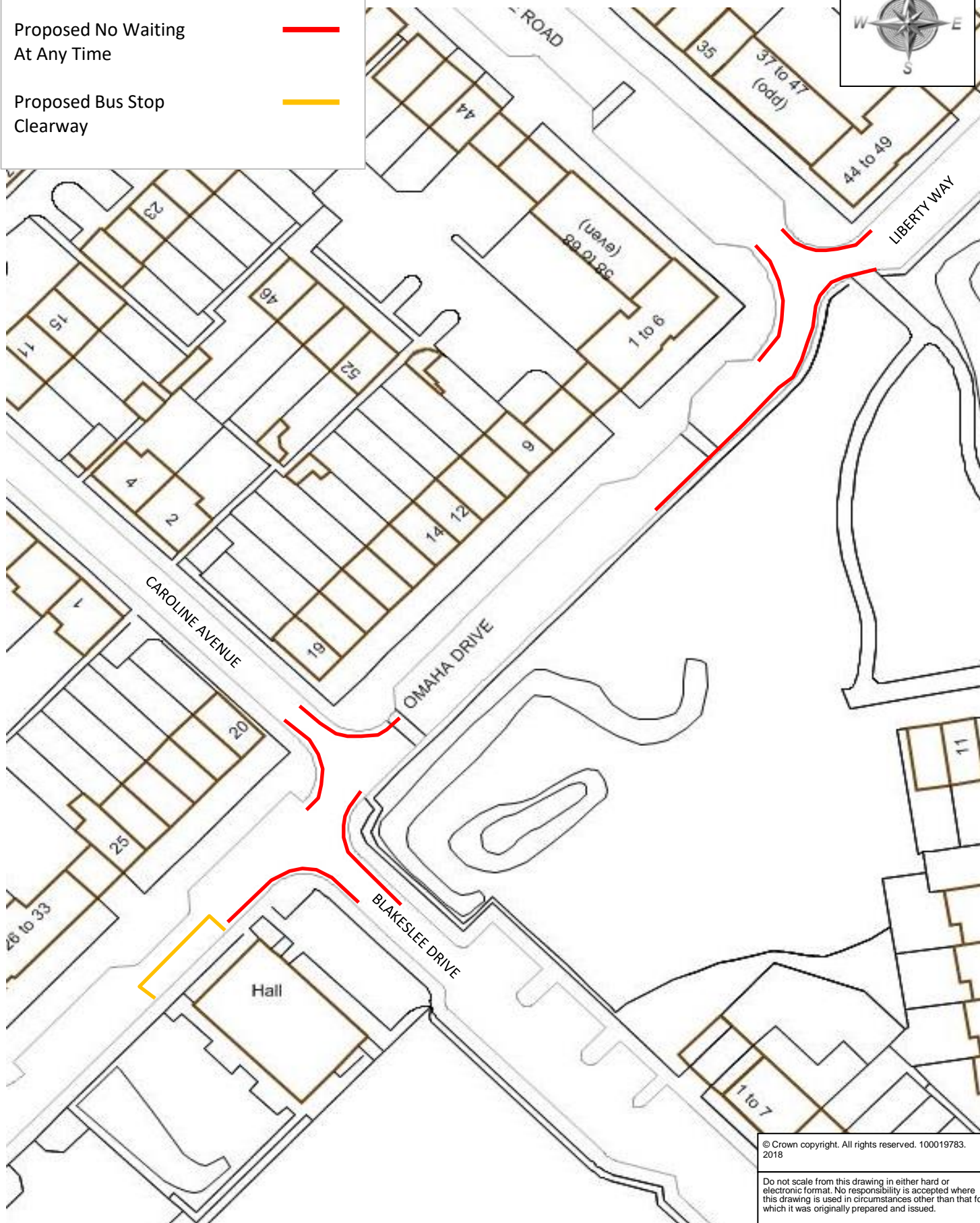

© Crown copyright. All rights reserved. 100019783.
2018

Do not scale from this drawing in either hard or
electronic format. No responsibility is accepted where
this drawing is used in circumstances other than that for
which it was originally prepared and issued.



Meg Booth - Chief Officer for
Highways, Infrastructure
Development & Waste

TRAFFIC ORDERS & POLICY TEAM
DEVON COUNTY COUNCIL
HIGHWAY MANAGEMENT, LUCOMBE
HOUSE, COUNTY HALL, TOPSHAM ROAD,
EXETER, EX2 4QD
Telephone 0345 155 1004

SCHEME

RIVER PLATE ROAD, LIBERTY WAY,
OMAHA DRIVE & BLAKESLEE DRIVE

DRAWING

NO WAITING AT ANY TIME

drawn by

CMHP

scale

NOT TO SCALE

date

12-Jul-2018

O.S.Ref

296010, 90249

drawing number

ENV5667-16 (D)

Key:

Proposed No Waiting
At Any Time

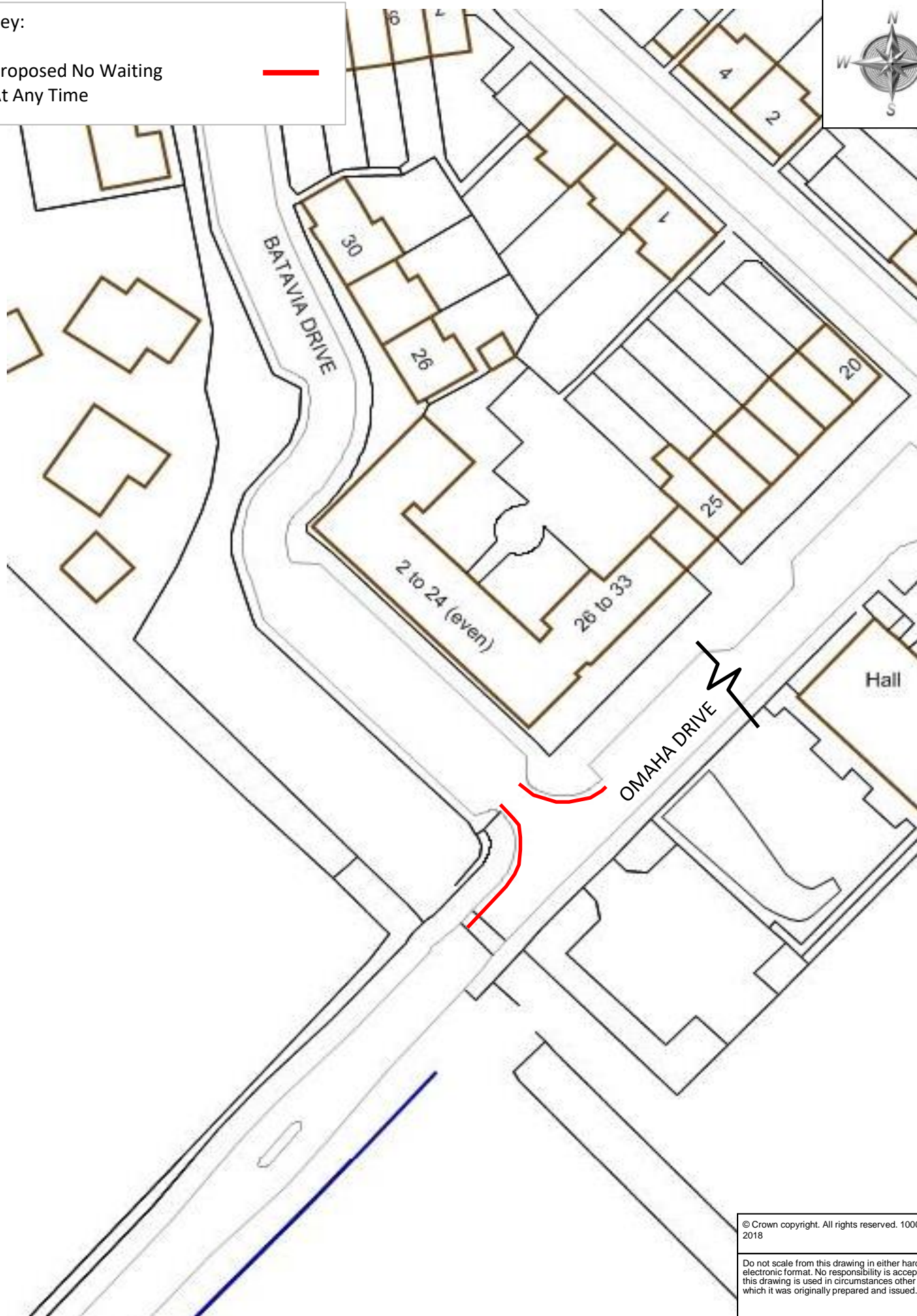

© Crown copyright. All rights reserved. 100019783.
2018

Do not scale from this drawing in either hard or
electronic format. No responsibility is accepted where
this drawing is used in circumstances other than that for
which it was originally prepared and issued.



Meg Booth - Chief Officer for
Highways, Infrastructure
Development & Waste

TRAFFIC ORDERS & POLICY TEAM
DEVON COUNTY COUNCIL
HIGHWAY MANAGEMENT, LUCOMBE
HOUSE, COUNTY HALL, TOPSHAM
ROAD, EXETER, EX2 4QD
Telephone 0345 155 1004

SCHEME

OMAHA DRIVE & BATAVIA DRIVE
EXETER

DRAWING

NO WAITING AT ANY TIME

drawn by

CMHP

date

12-Jul-2018

drawing number

ENV5667-16 (E)

scale

NOT TO SCALE

O.S.Ref

295897, 90126

Key:

Proposed No Waiting
At Any Time

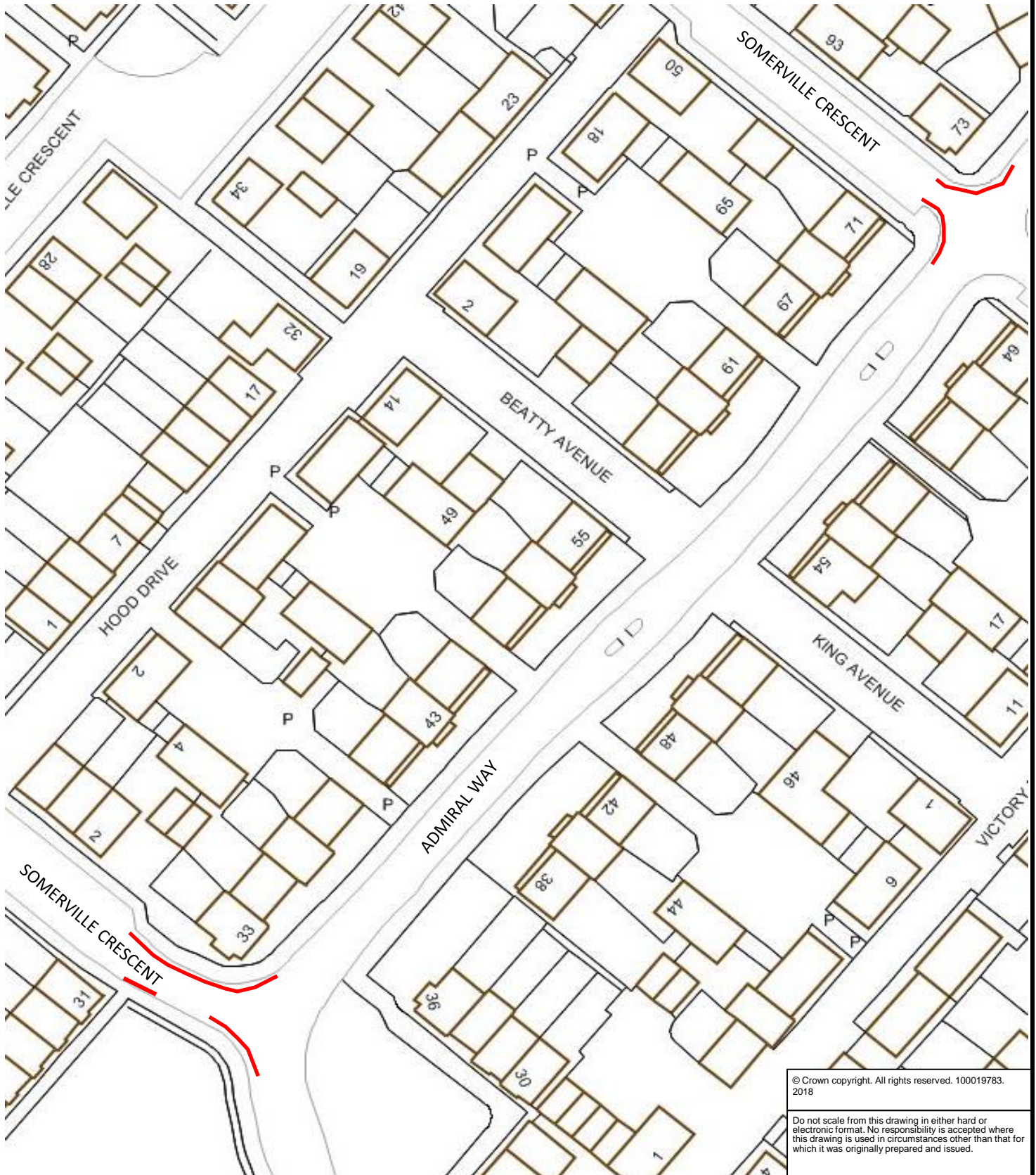

© Crown copyright. All rights reserved. 100019783.
2018

Do not scale from this drawing in either hard or
electronic format. No responsibility is accepted where
this drawing is used in circumstances other than that for
which it was originally prepared and issued.



Meg Booth - Chief Officer for
Highways, Infrastructure
Development & Waste

TRAFFIC ORDERS & POLICY TEAM
DEVON COUNTY COUNCIL
HIGHWAY MANAGEMENT, LUCOMBE
HOUSE, COUNTY HALL, TOPSHAM
ROAD, EXETER, EX2 4QD
Telephone 0345 155 1004

SCHEME

ADMIRAL WAY & SOMERVILLE CRESCENT
EXETER

DRAWING

NO WAITING AT ANY TIME

drawn by

CMHP

date

12-Jul-2018

drawing number

ENV5667-16 (F)

scale

NOT TO SCALE

O.S.Ref

295328, 89757

Key:

Proposed No Waiting
At Any Time



Existing Bus Stop
Clearway

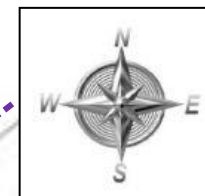

© Crown copyright. All rights reserved. 100019783.
2018

Do not scale from this drawing in either hard or
electronic format. No responsibility is accepted where
this drawing is used in circumstances other than that for
which it was originally prepared and issued.



Meg Booth - Chief Officer for
Highways, Infrastructure Development
& Waste

TRAFFIC ORDERS & POLICY TEAM
DEVON COUNTY COUNCIL, HIGHWAY
MANAGEMENT, LUCOMBE HOUSE, COUNTY
HALL, TOPSHAM ROAD, EXETER, EX2 4QD

Telephone 0345 155 1004

SCHEME

COATES ROAD & BROADFIELDS, EXETER

DRAWING

NO WAITING AT ANY TIME

drawn by

CMHP

date

29-Jun-2018

drawing number

ENV5667-17 (A)

scale

NOT TO SCALE

O.S.Ref

295060, 92124

Key:

Proposed No Waiting
At Any Time



Existing Bus Stop
Clearway

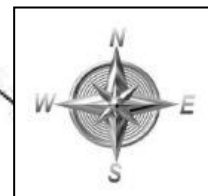

STANFORD ROAD

52

54

BROADFIELDS ROAD

SULLIVAN ROAD

65

50

19

19

© Crown copyright. All rights reserved. 100019783.
2018

Do not scale from this drawing in either hard or
electronic format. No responsibility is accepted where
this drawing is used in circumstances other than that for
which it was originally prepared and issued.



Meg Booth - Chief Officer for
Highways, Infrastructure
Development & Waste

TRAFFIC ORDERS & POLICY TEAM
DEVON COUNTY COUNCIL
HIGHWAY MANAGEMENT, LUCOMBE
HOUSE, COUNTY HALL, TOPSHAM
ROAD, EXETER, EX2 4QD
Telephone 0345 155 1004

SCHEME

BROADFIELDS ROAD, SULLIVAN ROAD
& STANFORD ROAD, EXETER

DRAWING

NO WAITING AT ANY TIME

drawn by

CMHP

scale

NOT TO SCALE

date

02-Jul-2018

O.S.Ref

295119, 92162

drawing number

ENV5667-17 (B)

Key:

Proposed No Waiting
At Any Time

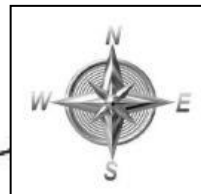

© Crown copyright. All rights reserved. 100019783.
2018

Do not scale from this drawing in either hard or
electronic format. No responsibility is accepted where
this drawing is used in circumstances other than that for
which it was originally prepared and issued.



Meg Booth - Chief Officer for
Highways, Infrastructure Development
& Waste

TRAFFIC ORDERS & POLICY TEAM
DEVON COUNTY COUNCIL, HIGHWAY
MANAGEMENT, LUCOMBE HOUSE, COUNTY
HALL, TOPSHAM ROAD, EXETER, EX2 4QD

Telephone 0345 155 1004

SCHEME

BROADFIELDS ROAD, DELIUS CRESCENT & SULLIVAN ROAD, EXETER

DRAWING

NO WAITING AT ANY TIME

drawn by

CMHP

date

02-Jul-2018

drawing number

ENV5667-17 (C)

scale

NOT TO SCALE

O.S.Ref

295213, 92263

Key:

Proposed No Waiting
At Any Time



Existing Bus Stop
Clearway



Existing No Waiting



BROADFIELDS ROAD

ELGAR CLOSE

© Crown copyright. All rights reserved. 100019783.
2018

Do not scale from this drawing in either hard or
electronic format. No responsibility is accepted where
this drawing is used in circumstances other than that for
which it was originally prepared and issued.



Meg Booth - Chief Officer for
Highways, Infrastructure
Development & Waste

TRAFFIC ORDERS & POLICY TEAM
DEVON COUNTY COUNCIL
HIGHWAY MANAGEMENT, LUCOMBE
HOUSE, COUNTY HALL, TOPSHAM
ROAD, EXETER, EX2 4QD
Telephone 0345 155 1004

SCHEME

BROADFIELDS ROAD & ELGAR CLOSE,
EXETER

DRAWING

NO WAITING AT ANY TIME

drawn by

CMHP

scale

NOT TO SCALE

date

02-Jul-2018

O.S.Ref

295306, 92287

drawing number

ENV5667-17 (D)

Key:

Proposed No Waiting
At Any Time



Existing No Waiting
At Any Time



Existing Residents Parking
Zone (S1) Matchdays

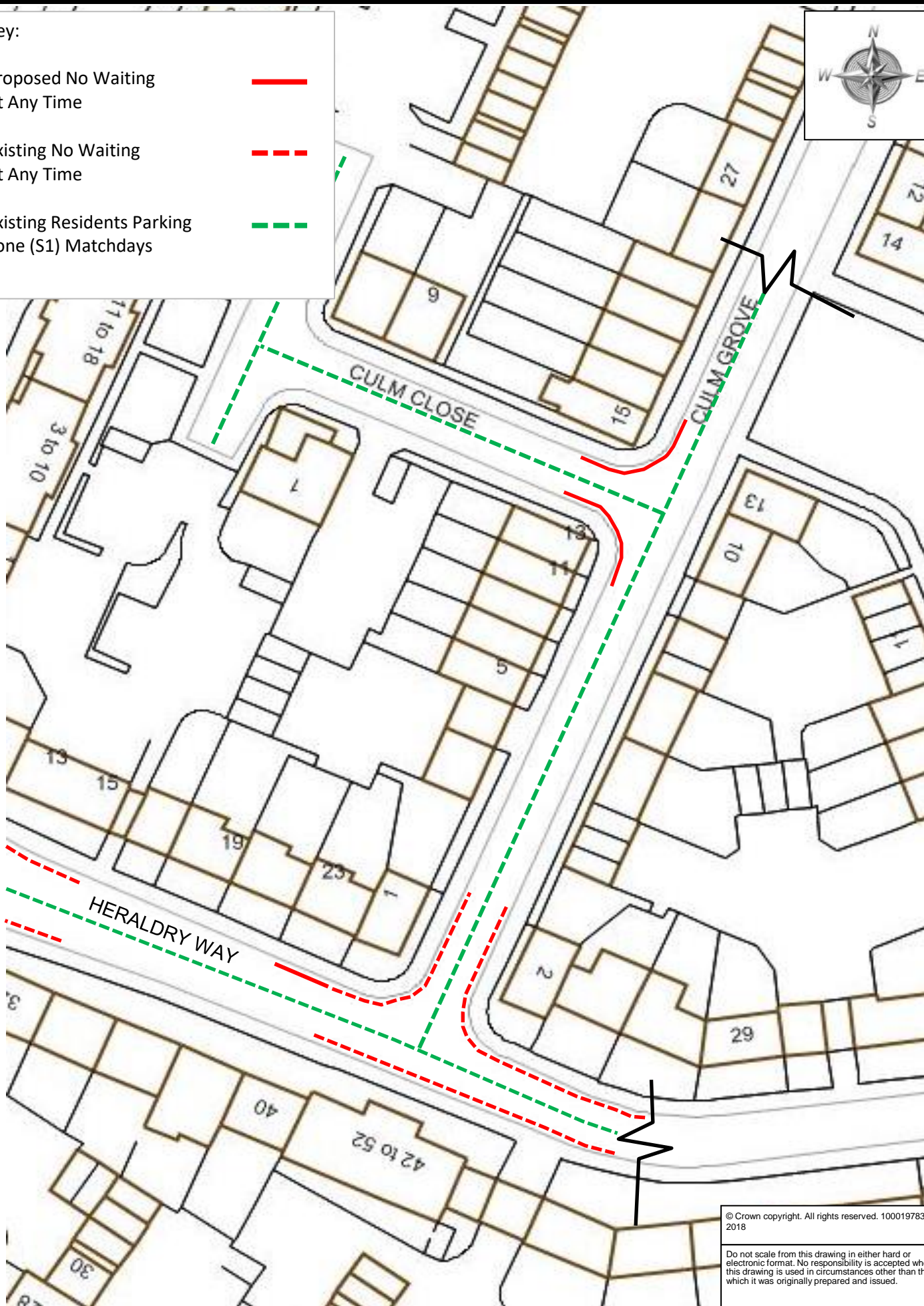

© Crown copyright. All rights reserved. 100019783.
2018

Do not scale from this drawing in either hard or
electronic format. No responsibility is accepted where
this drawing is used in circumstances other than that for
which it was originally prepared and issued.



Meg Booth - Chief Officer for
Highways, Infrastructure
Development & Waste

TRAFFIC ORDERS & POLICY TEAM
DEVON COUNTY COUNCIL
HIGHWAY MANAGEMENT, LUCOMBE
HOUSE, COUNTY HALL, TOPSHAM
ROAD, EXETER, EX2 4QD
Telephone 0345 155 1004

SCHEME

CULM GROVE, CULM CLOSE
& HERALDRY WAY, EXETER

DRAWING

NO WAITING AT ANY TIME

drawn by

CMHP

scale

NOT TO SCALE

date

11-Jul-2018

O.S.Ref

295632, 91714

drawing number

ENV5667-19 (A)

Key:

Proposed No Waiting
At Any Time



Existing No Waiting
At Any Time



Proposed Bus Stop
Clearway



Existing Residents
Parking Zone (S1)
Matchdays

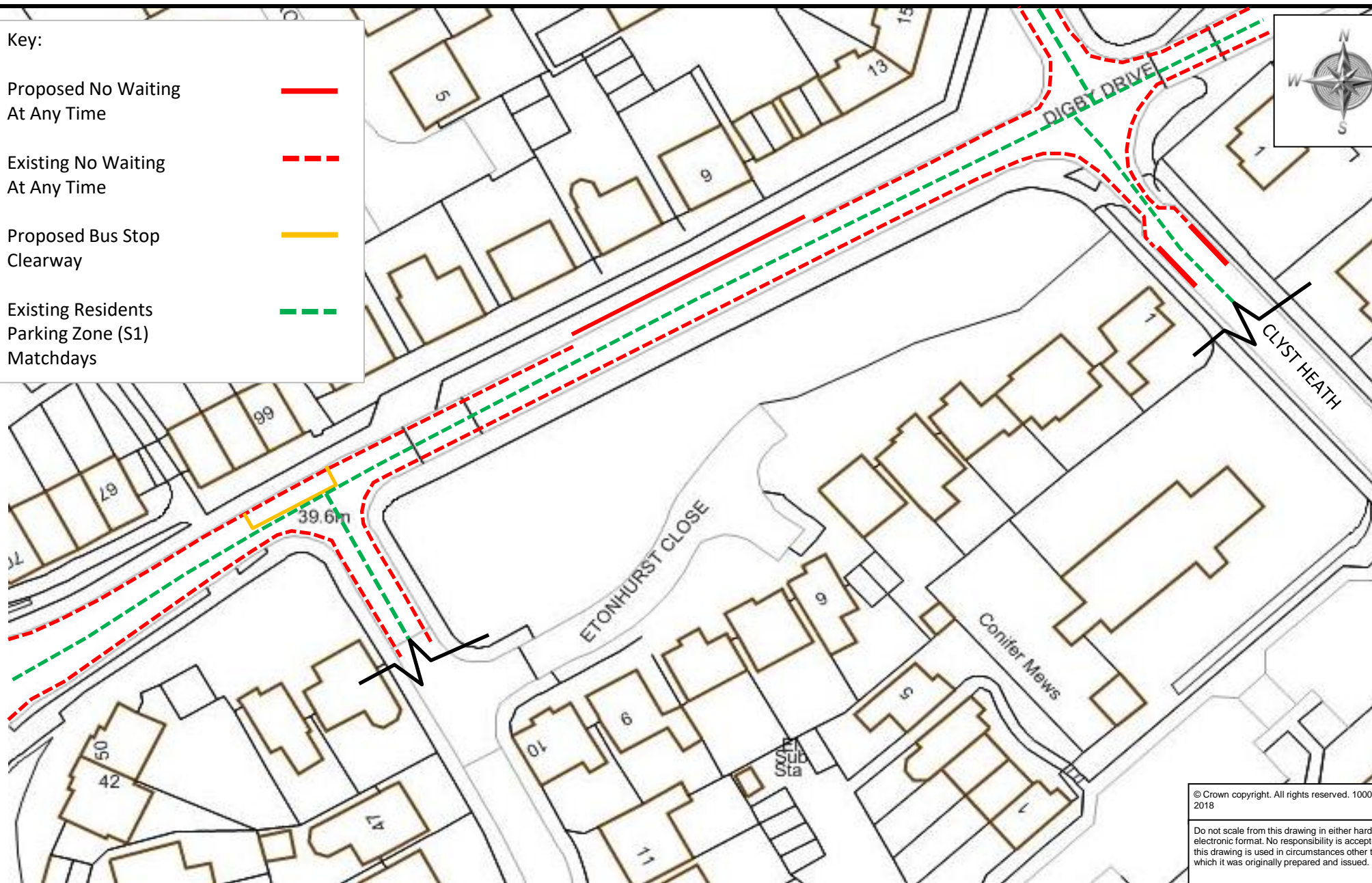

© Crown copyright. All rights reserved. 100019783.
2018

Do not scale from this drawing in either hard or
electronic format. No responsibility is accepted where
this drawing is used in circumstances other than that for
which it was originally prepared and issued.



Meg Booth - Chief Officer for
Highways, Infrastructure Development
& Waste

TRAFFIC ORDERS & POLICY TEAM
DEVON COUNTY COUNCIL, HIGHWAY
MANAGEMENT, LUCOMBE HOUSE, COUNTY
HALL, TOPSHAM ROAD, EXETER, EX2 4QD

Telephone 0345 155 1004

SCHEME

DIGBY DRIVE & CLYST HEATH, EXETER

DRAWING

NO WAITING AT ANY TIME

drawn by

CMHP

date

11-Jul-2018

drawing number

ENV5667-20 (A)

scale

NOT TO SCALE

O.S.Ref

295704, 91327

Key:

Proposed No Waiting
At Any Time



Existing No Waiting
At Any Time



Existing Residents
Parking Zone S7 Mon-
Fri 10am-5pm



Pay & Display Tariff
R1 (Zone S7 Exemption)
Mon-Fri 10am-5pm



IVY CLOSE

LUDWELL LANE

14.3m

12

© Crown copyright. All rights reserved. 100019783.
2018

Do not scale from this drawing in either hard or
electronic format. No responsibility is accepted where
this drawing is used in circumstances other than that for
which it was originally prepared and issued.



Meg Booth - Chief Officer for
Highways, Infrastructure Development
& Waste

TRAFFIC ORDERS & POLICY TEAM
DEVON COUNTY COUNCIL, HIGHWAY
MANAGEMENT, LUCOMBE HOUSE, COUNTY
HALL, TOPSHAM ROAD, EXETER, EX2 4QD

Telephone 0345 155 1004

SCHEME

IVY CLOSE, EXETER

DRAWING

NO WAITING AT ANY TIME

drawn by

CMHP

date

29-Jun-2018

scale

NOT TO SCALE

O.S.Ref

294414, 91549

drawing number

ENV5667-21 (A)

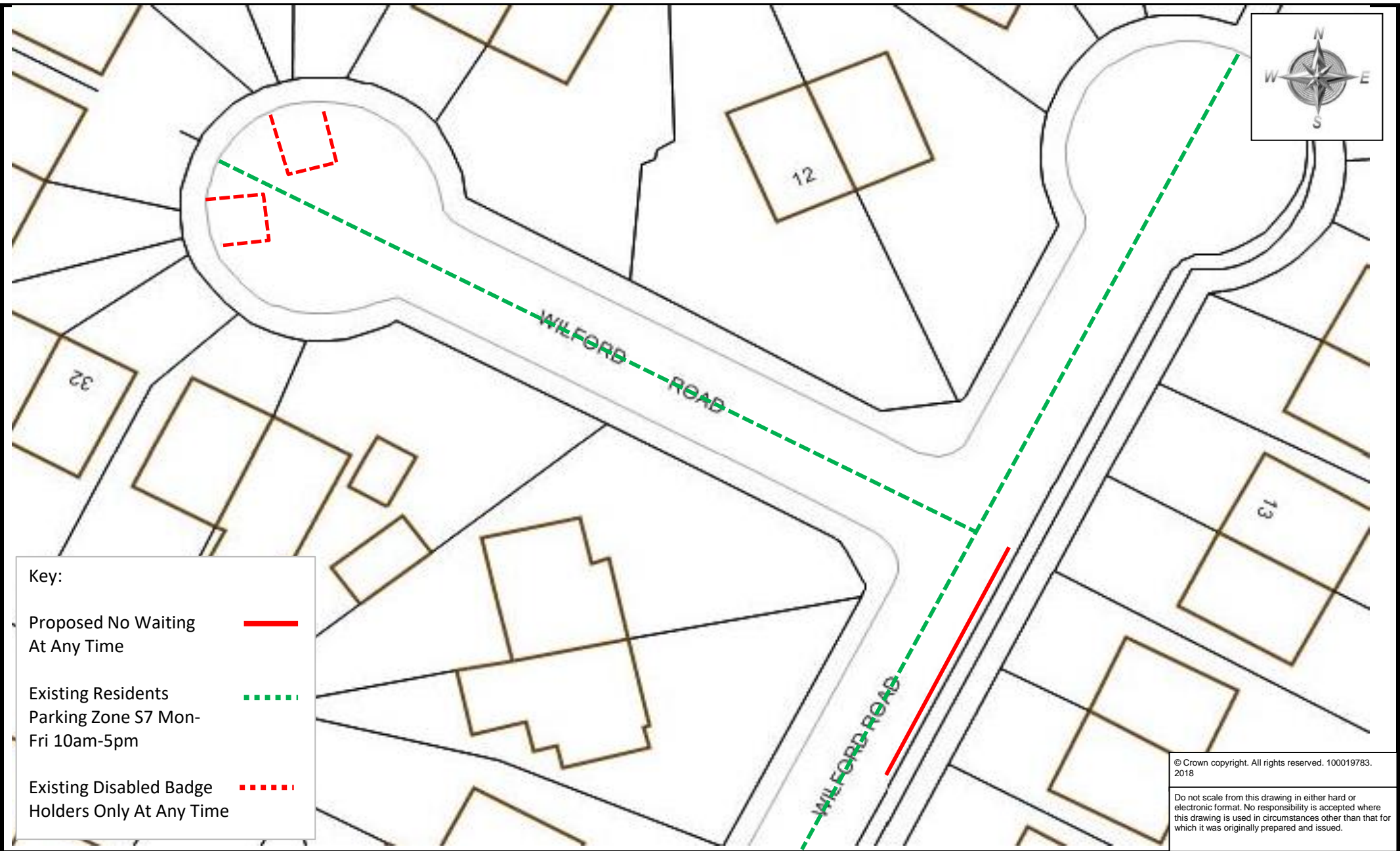

Key:

Proposed No Waiting At Any Time ———

Existing Residents Parking Zone S7 Mon-Fri 10am-5pm - - - - -

Existing Disabled Badge Holders Only At Any Time

© Crown copyright. All rights reserved. 100019783. 2018

Do not scale from this drawing in either hard or electronic format. No responsibility is accepted where this drawing is used in circumstances other than that for which it was originally prepared and issued.



Meg Booth - Chief Officer for Highways, Infrastructure Development & Waste

TRAFFIC ORDERS & POLICY TEAM
DEVON COUNTY COUNCIL, HIGHWAY MANAGEMENT, LUCOMBE HOUSE, COUNTY HALL, TOPSHAM ROAD, EXETER, EX2 4QD

Telephone 0345 155 1004

SCHEME	WILFORD ROAD, EXETER	
DRAWING	NO WAITING AT ANY TIME	

drawn by	scale
CMHP	NOT TO SCALE
date	O.S.Ref
29-Jun-2018	294615, 92060
drawing number	
ENV5667-22 (A)	

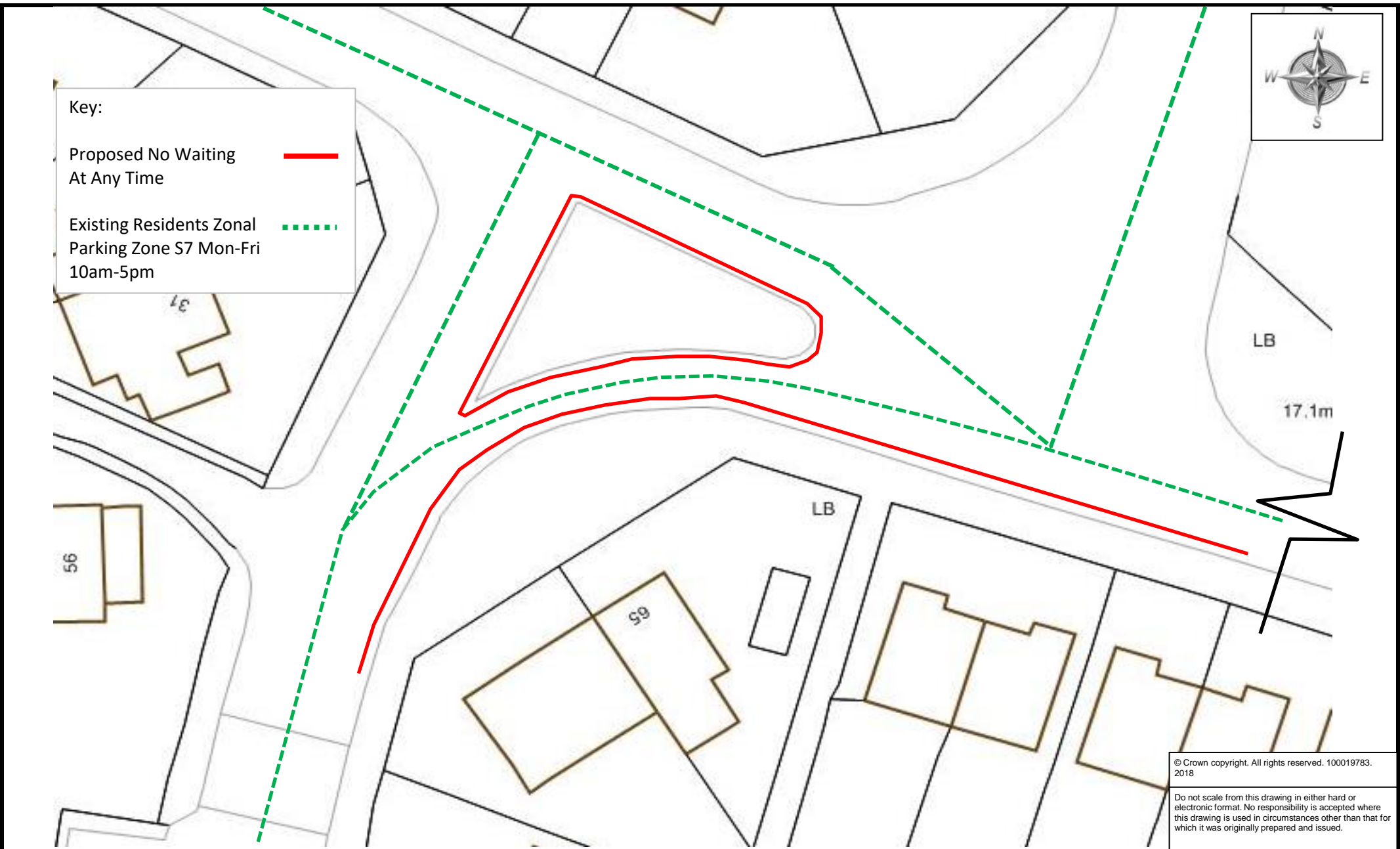

© Crown copyright. All rights reserved. 100019783. 2018

Do not scale from this drawing in either hard or electronic format. No responsibility is accepted where this drawing is used in circumstances other than that for which it was originally prepared and issued.

<div></div> <div>Meg Booth - Chief Officer for Highways, Infrastructure Development & Waste</div> <div>TRAFFIC ORDERS & POLICY TEAM DEVON COUNTY COUNCIL, HIGHWAY MANAGEMENT, LUCOMBE HOUSE, COUNTY HALL, TOPSHAM ROAD, EXETER, EX2 4QD</div> <div>Telephone 0345 155 1004</div>	SCHEME	WOODWATER LANE, EXETER	drawn by	scale
	DRAWING	NO WAITING AT ANY TIME	CMHP	NOT TO SCALE
			date	O.S.Ref
			29-Jun-2018	294731, 91930
			drawing number	ENV5667-23 (A)

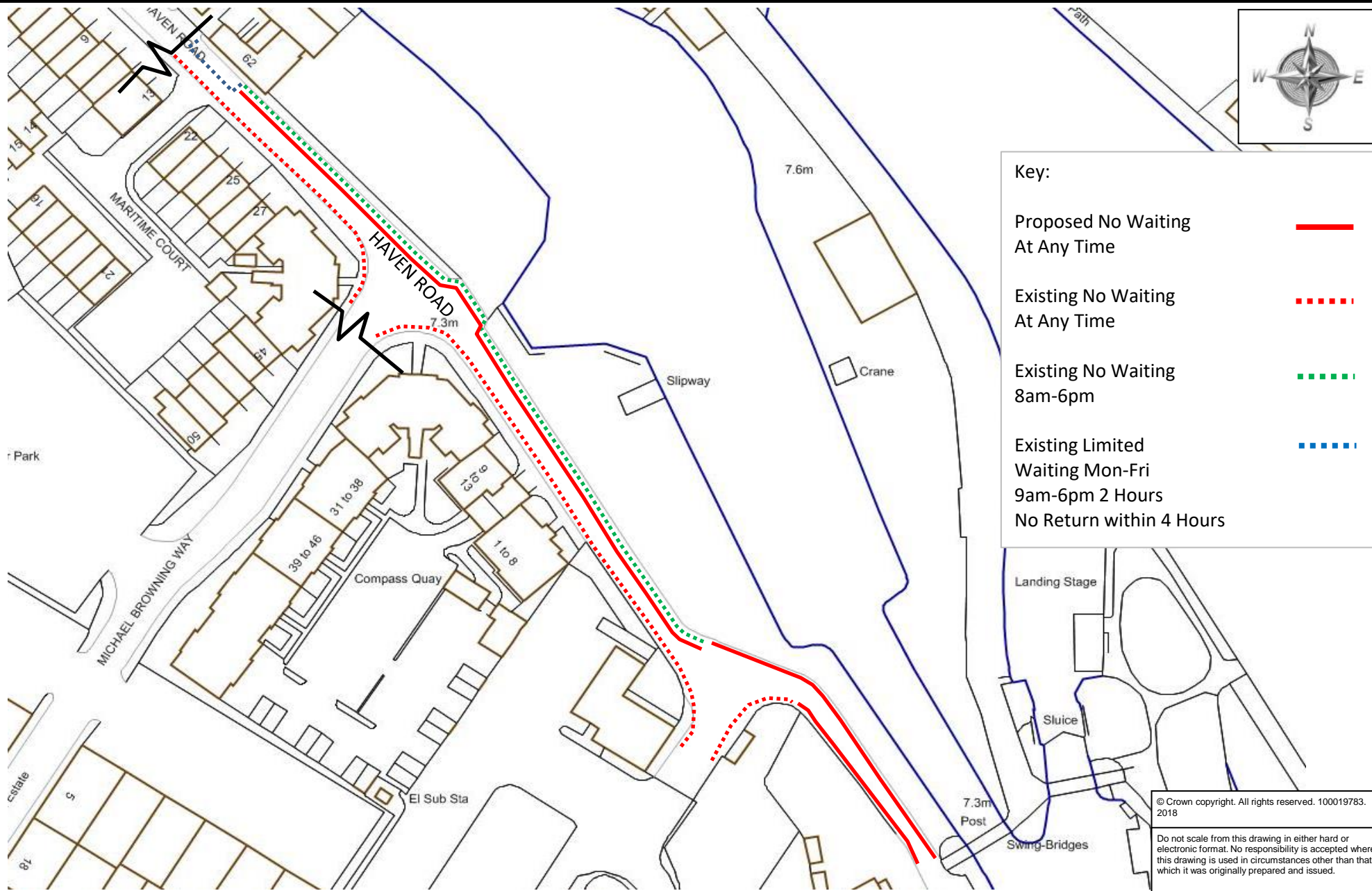

© Crown copyright. All rights reserved. 100019783. 2018

Do not scale from this drawing in either hard or electronic format. No responsibility is accepted where this drawing is used in circumstances other than that for which it was originally prepared and issued.



Meg Booth - Chief Officer for Highways, Infrastructure Development & Waste

TRAFFIC ORDERS & POLICY TEAM
DEVON COUNTY COUNCIL, HIGHWAY MANAGEMENT, LUCOMBE HOUSE, COUNTY HALL, TOPSHAM ROAD, EXETER, EX2 4QD

Telephone 0345 155 1004

SCHEME

HAVEN ROAD, EXETER

DRAWING

NO WAITING AT ANY TIME

drawn by

CMHP

date

22-Jun-2018

drawing number

ENV5667-24 (A)

scale

NOT TO SCALE

O.S.Ref

292163, 91774

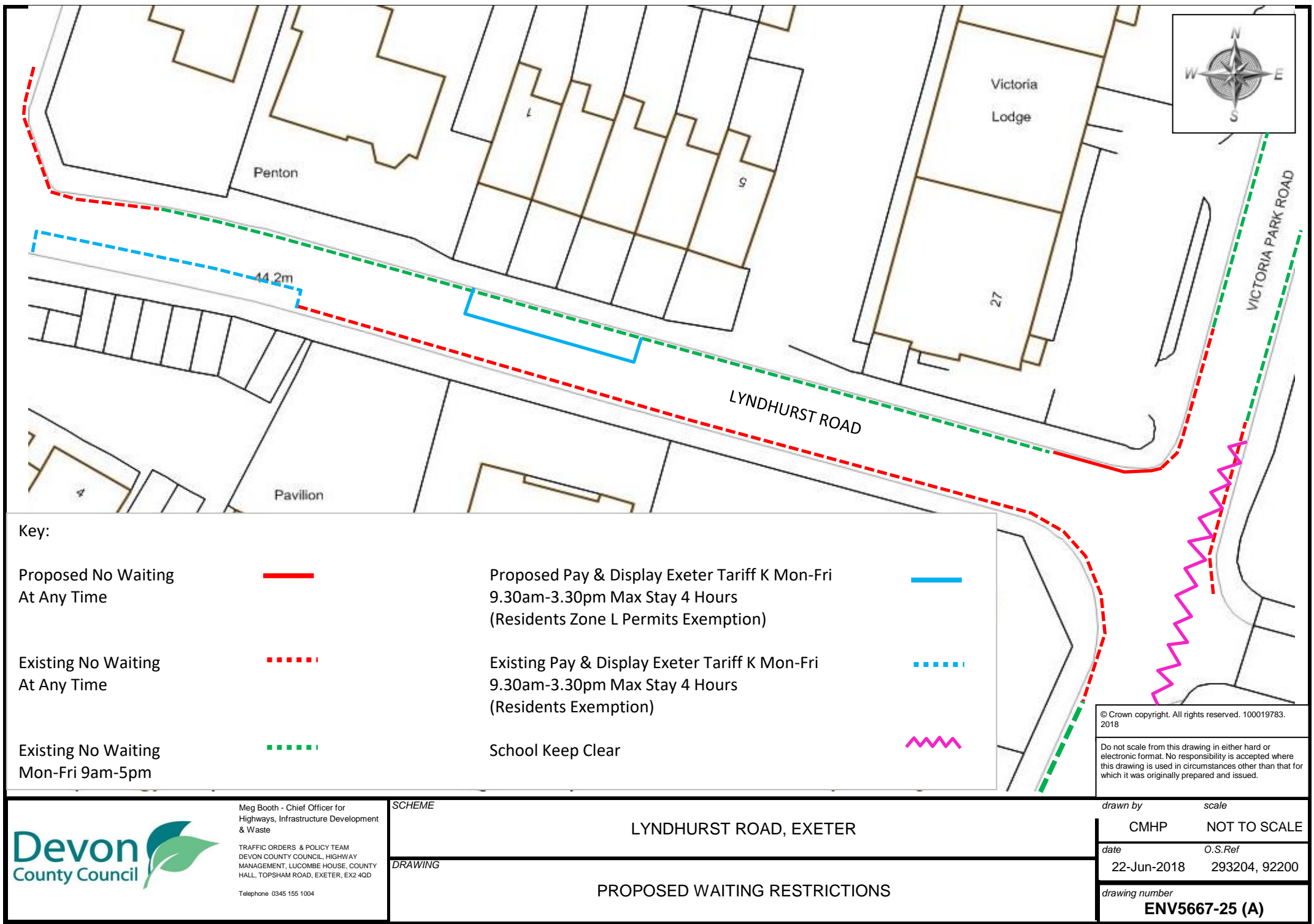

Key:

Proposed No Waiting
At Any Time



Existing No Waiting
At Any Time



Existing No Waiting



Existing Pay & Display
Tariff K (Residents
Zone L Exempt)

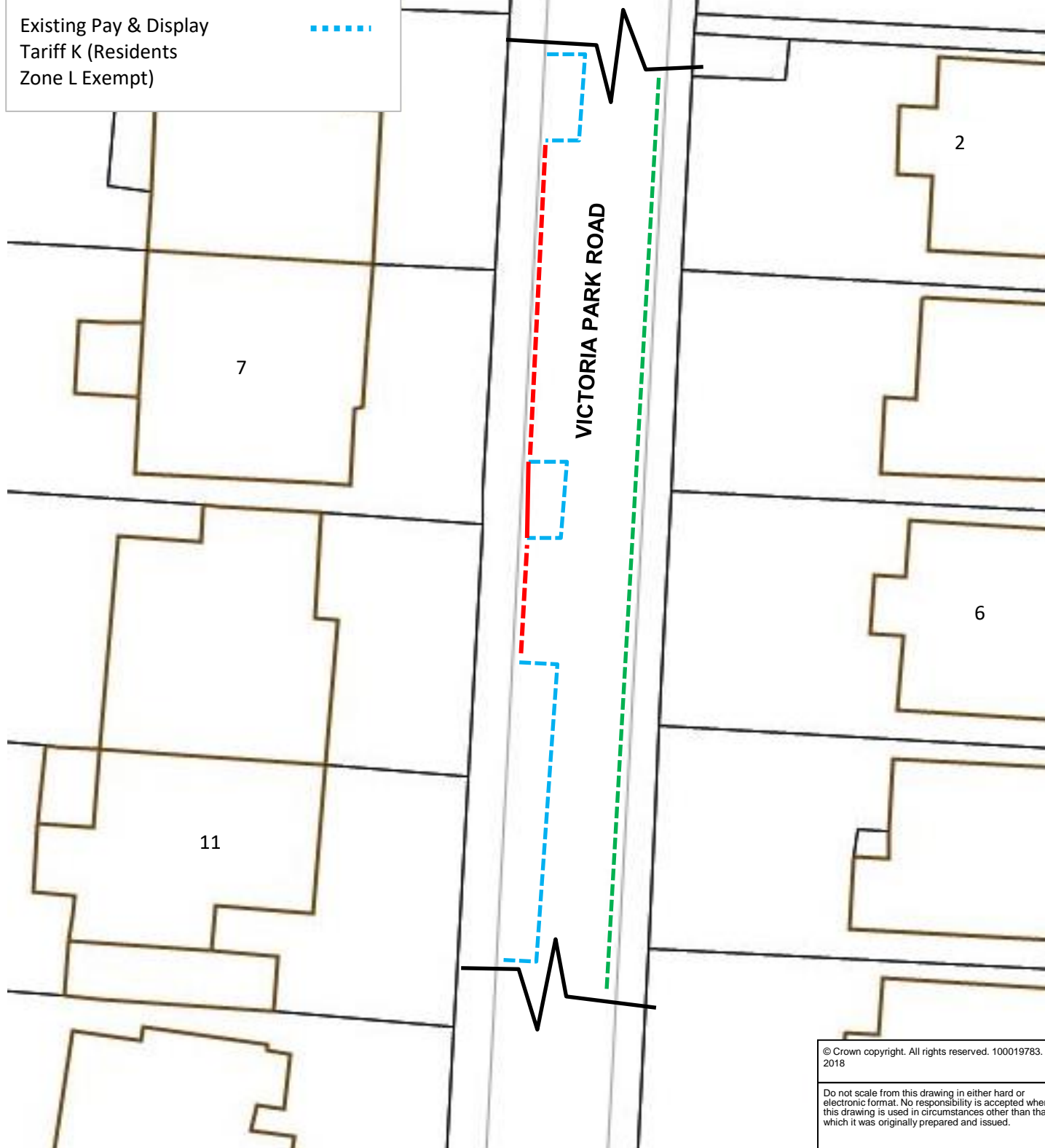

© Crown copyright. All rights reserved. 100019783.
2018

Do not scale from this drawing in either hard or
electronic format. No responsibility is accepted where
this drawing is used in circumstances other than that for
which it was originally prepared and issued.



Meg Booth - Chief Officer for
Highways, Infrastructure
Development & Waste

TRAFFIC ORDERS & POLICY TEAM
DEVON COUNTY COUNCIL
HIGHWAY MANAGEMENT, LUCOMBE
HOUSE, COUNTY HALL, TOPSHAM
ROAD, EXETER, EX2 4QD
Telephone 0345 155 1004

SCHEME

VICTORIA PARK ROAD, EXETER

DRAWING

NO WAITING AT ANY TIME

drawn by scale

CMHP NOT TO SCALE

date O.S.Ref

21-Jun-2018 293274, 92348

drawing number

ENV5667-26 (A)

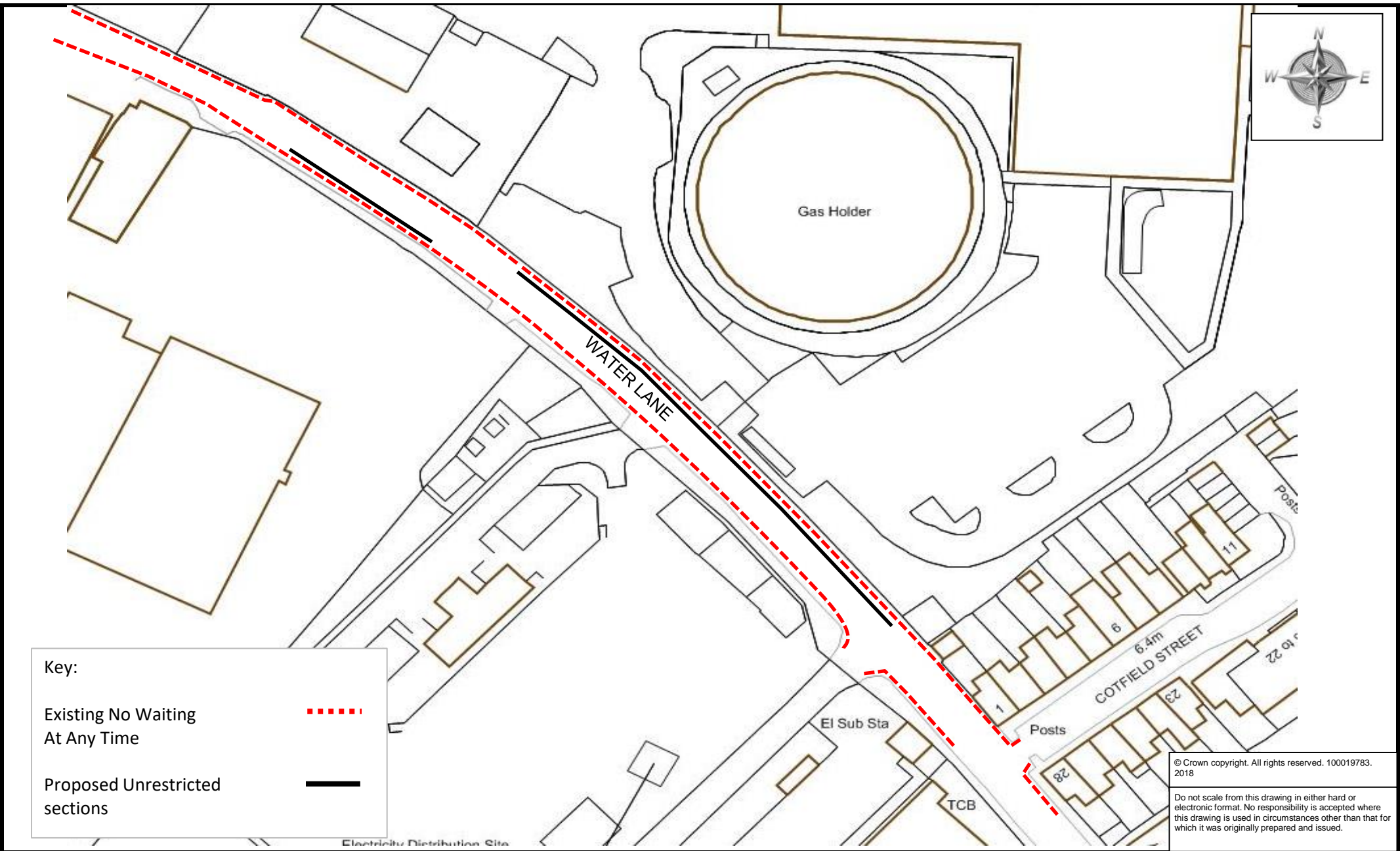

Key:

Existing No Waiting
At Any Time



Proposed Unrestricted
sections



© Crown copyright. All rights reserved. 100019783.
2018

Do not scale from this drawing in either hard or
electronic format. No responsibility is accepted where
this drawing is used in circumstances other than that for
which it was originally prepared and issued.



Meg Booth - Chief Officer for
Highways, Infrastructure Development
& Waste

TRAFFIC ORDERS & POLICY TEAM
DEVON COUNTY COUNCIL, HIGHWAY
MANAGEMENT, LUCOMBE HOUSE, COUNTY
HALL, TOPSHAM ROAD, EXETER, EX2 4QD

Telephone 0345 155 1004

SCHEME	WATER LANE, EXETER	
DRAWING	UNLIMITED WAITING	

drawn by	scale
CMHP	NOT TO SCALE
date	O.S.Ref
22-Jun-2018	292207, 91448
drawing number	
ENV5667-27 (A)	

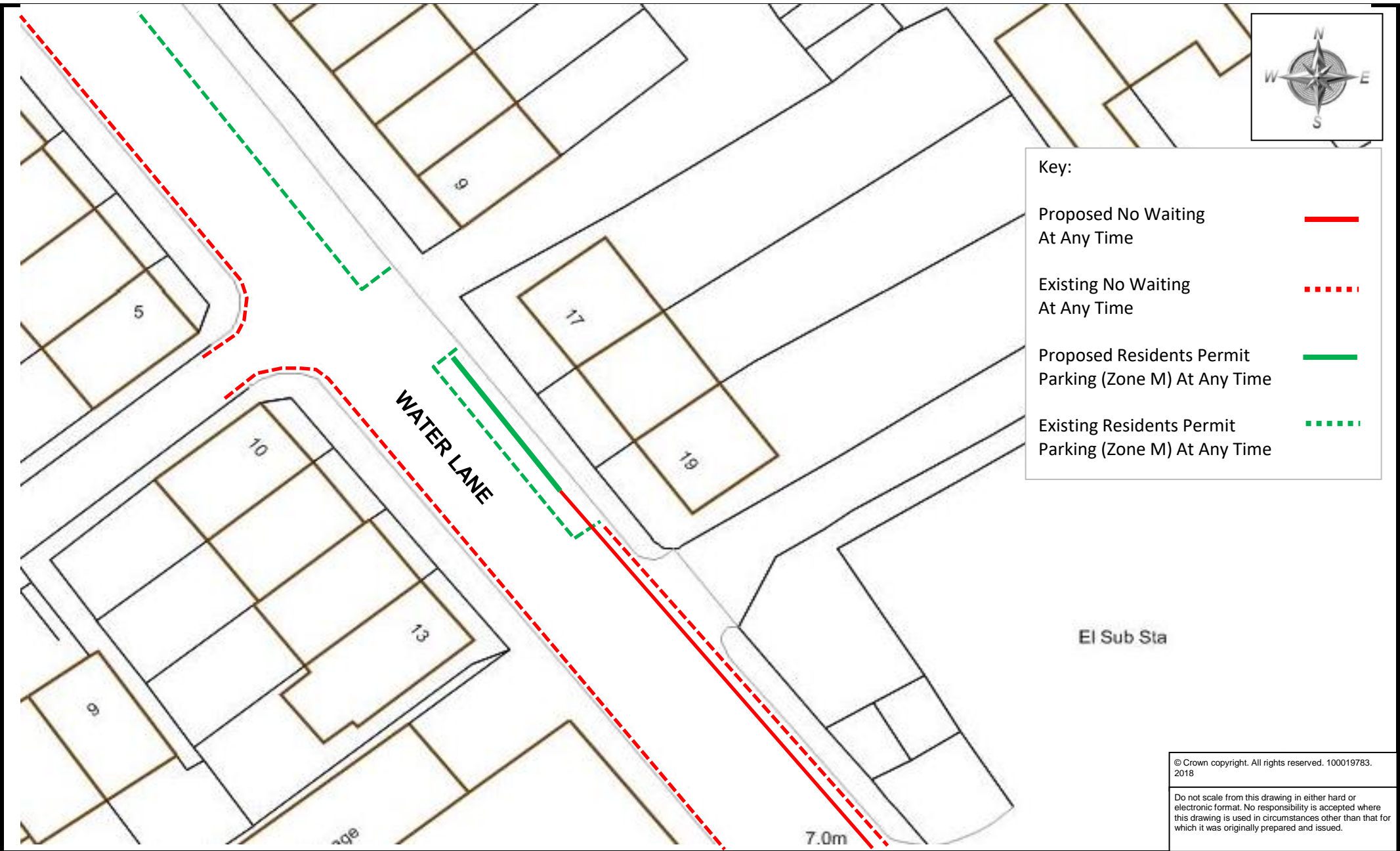

© Crown copyright. All rights reserved. 100019783. 2018

Do not scale from this drawing in either hard or electronic format. No responsibility is accepted where this drawing is used in circumstances other than that for which it was originally prepared and issued.



Meg Booth - Chief Officer for
 Highways, Infrastructure Development
 & Waste

 TRAFFIC ORDERS & POLICY TEAM
 DEVON COUNTY COUNCIL, HIGHWAY
 MANAGEMENT, LUCOMBE HOUSE, COUNTY
 HALL, TOPSHAM ROAD, EXETER, EX2 4QD

 Telephone 0345 155 1004

SCHEME	WATER LANE, EXETER	
DRAWING	NO WAITING AT ANY TIME	

drawn by	scale
CMHP	NOT TO SCALE
date	O.S.Ref
22-Jun-2018	291871, 91831
drawing number	
ENV5667-28 (A)	

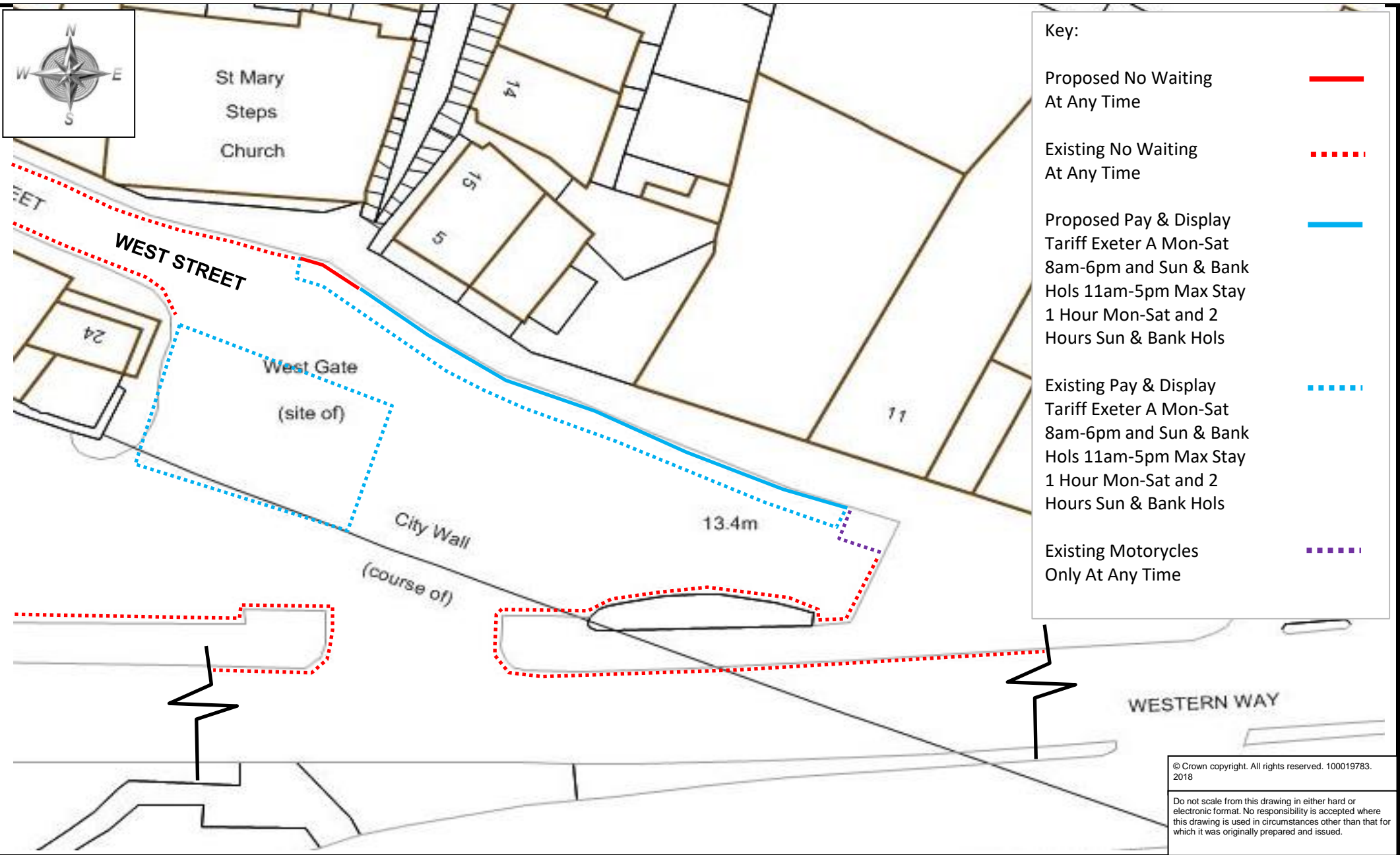

Key:

Proposed No Waiting At Any Time ——

Existing No Waiting At Any Time

Proposed Pay & Display Tariff Exeter A Mon-Sat 8am-6pm and Sun & Bank Hols 11am-5pm Max Stay 1 Hour Mon-Sat and 2 Hours Sun & Bank Hols ——

Existing Pay & Display Tariff Exeter A Mon-Sat 8am-6pm and Sun & Bank Hols 11am-5pm Max Stay 1 Hour Mon-Sat and 2 Hours Sun & Bank Hols

Existing Motorcycles Only At Any Time

© Crown copyright. All rights reserved. 100019783. 2018

Do not scale from this drawing in either hard or electronic format. No responsibility is accepted where this drawing is used in circumstances other than that for which it was originally prepared and issued.

<div><p>Meg Booth - Chief Officer for Highways, Infrastructure Development & Waste</p><p>TRAFFIC ORDERS & POLICY TEAM DEVON COUNTY COUNCIL, HIGHWAY MANAGEMENT, LUCOMBE HOUSE, COUNTY HALL, TOPSHAM ROAD, EXETER, EX2 4QD</p><p>Telephone 0345 155 1004</p></div>	SCHEME		WEST STREET, EXETER		drawn by		scale	
					CMHP		NOT TO SCALE	
	DRAWING		NO WAITING AT ANY TIME		date		O.S.Ref	
					19-Jun-2018		291763, 92255	
					drawing number		ENV5667-29 (A)	



Key:

Existing No Waiting
At Any Time



Proposed Residents Parking
At Any Time Zone C



Existing Residents Parking
At Any Time Zone C



Existing Limited Waiting
Mon-Sat 9am-6pm 2 Hours
No Return Within 4 Hours



Existing Limited Waiting
Mon-Sat 9am-6pm 30 Minutes
No Return Within 1 Hour

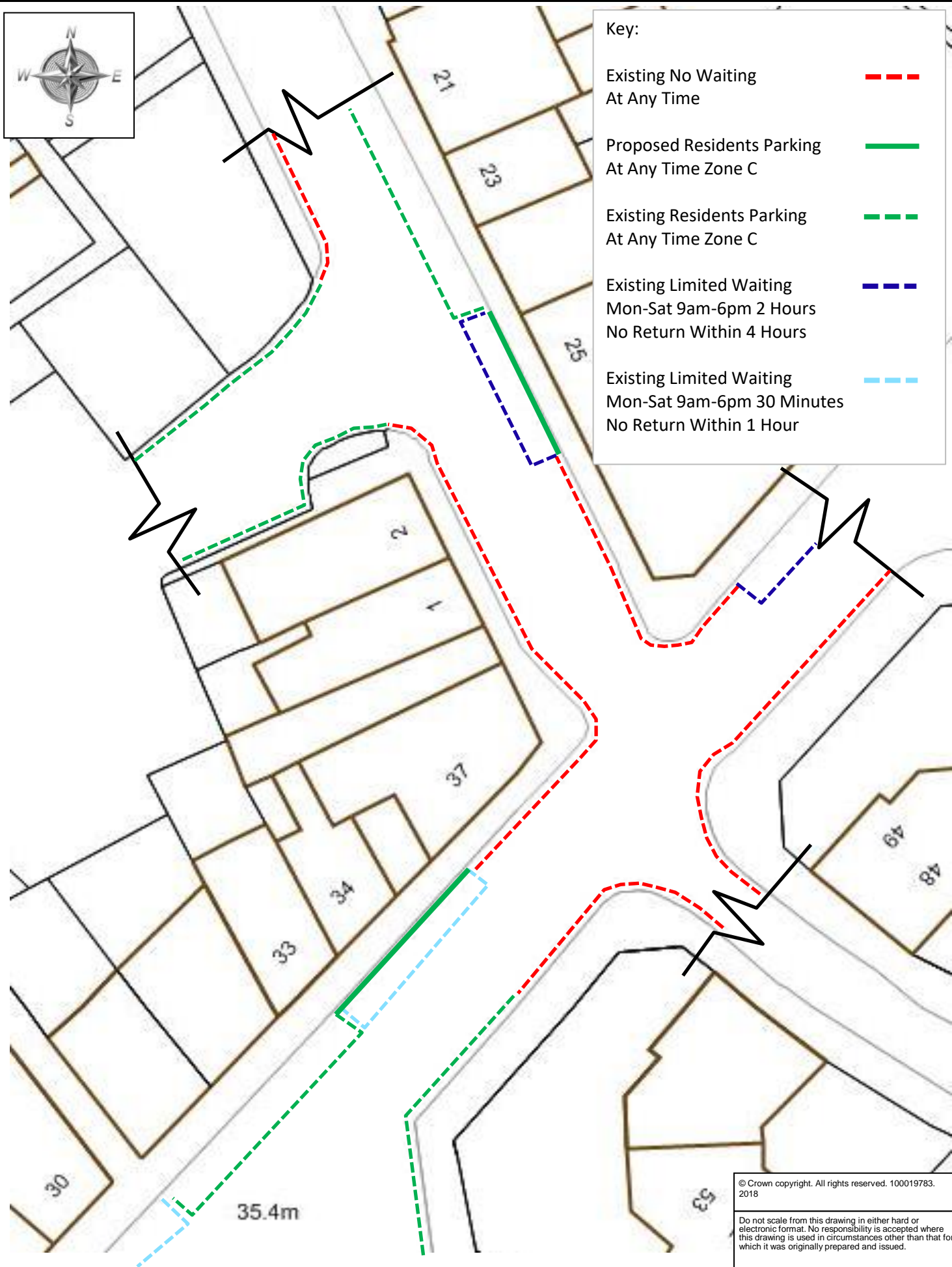

© Crown copyright. All rights reserved. 100019783.
2018

Do not scale from this drawing in either hard or
electronic format. No responsibility is accepted where
this drawing is used in circumstances other than that for
which it was originally prepared and issued.



GREYFRIARS ROAD

Key:

Proposed No Waiting
At Any Time



Existing No Waiting
At Any Time



GREYFRIARS ROAD

MONKS ROAD

158

83

87

El
Sub Sta

162

© Crown copyright. All rights reserved. 100019783.
2018

Do not scale from this drawing in either hard or
electronic format. No responsibility is accepted where
this drawing is used in circumstances other than that for
which it was originally prepared and issued.



Meg Booth - Chief Officer for
Highways, Infrastructure
Development & Waste

TRAFFIC ORDERS & POLICY TEAM
DEVON COUNTY COUNCIL
HIGHWAY MANAGEMENT, LUCOMBE
HOUSE, COUNTY HALL, TOPSHAM
ROAD, EXETER, EX2 4QD
Telephone 0345 155 1004

SCHEME

GREYFRIARS ROAD, EXETER

DRAWING

NO WAITING AT ANY TIME

drawn by

CMHP

scale

NOT TO SCALE

date

02-Jul-2018

O.S.Ref

293768, 93520

drawing number

ENV5667-31 (A)



Key:

Existing No Waiting
At Any Time



Existing Residents Parking
Zone (S2) Mon-Fri 10am-4pm



Proposed Limited Waiting
Mon-Fri 10am-4pm 2 Hours
No Return Within 4 Hours



Existing Limited Waiting
Mon-Fri 10am-4pm 2 Hours
No Return Within 4 Hours
(Zone S2 Permits Exemption)



Existing Disabled Badge
Holders Only At Any Time



© Crown copyright. All rights reserved. 100019783.
2018

Do not scale from this drawing in either hard or
electronic format. No responsibility is accepted where
this drawing is used in circumstances other than that for
which it was originally prepared and issued.



Meg Booth - Chief Officer for
Highways, Infrastructure
Development & Waste

TRAFFIC ORDERS & POLICY TEAM
DEVON COUNTY COUNCIL
HIGHWAY MANAGEMENT, LUCOMBE
HOUSE, COUNTY HALL, TOPSHAM
ROAD, EXETER, EX2 4QD
Telephone 0345 155 1004

SCHEME

JUBILEE ROAD, EXETER

DRAWING

LIMITED WAITING RESTRICTION CHANGE

drawn by

CMHP

scale

NOT TO SCALE

date

02-Jul-2018

O.S.Ref

293358, 93391

drawing number

ENV5667-32 (A)



Key:

Proposed No Waiting
At Any Time



Existing No Waiting
At Any Time



Existing Residents Parking
Zone S2 Mon-Fri 10am-4pm



Proposed Disabled Badge
Holders Only At Any Time



Existing Disabled Badge
Holders Only At Any Time



© Crown copyright. All rights reserved. 100019783.
2018

Do not scale from this drawing in either hard or
electronic format. No responsibility is accepted where
this drawing is used in circumstances other than that for
which it was originally prepared and issued.



Meg Booth - Chief Officer for
Highways, Infrastructure
Development & Waste

TRAFFIC ORDERS & POLICY TEAM
DEVON COUNTY COUNCIL
HIGHWAY MANAGEMENT, LUCOMBE
HOUSE, COUNTY HALL, TOPSHAM ROAD,
EXETER, EX2 4QD
Telephone: 0345 155 1004

SCHEME

LADYSMITH ROAD SERVICE ROAD &
LADYSMITH ROAD, EXETER

DRAWING

NO WAITING AT ANY TIME

drawn by

CMHP

scale

1:1250

date

02-Jul-2018

O.S.Ref

293592, 93197

drawing number

ENV5667-33 (A)

Key:

Existing No Waiting
At Any Time



Proposed Residents Parking
At Any Time Zone G



Existing Residents Parking
At Any Time Zone G



Existing Limited Waiting
Mon-Sat 9am-6pm 2 Hours
No Return Within 4 Hours

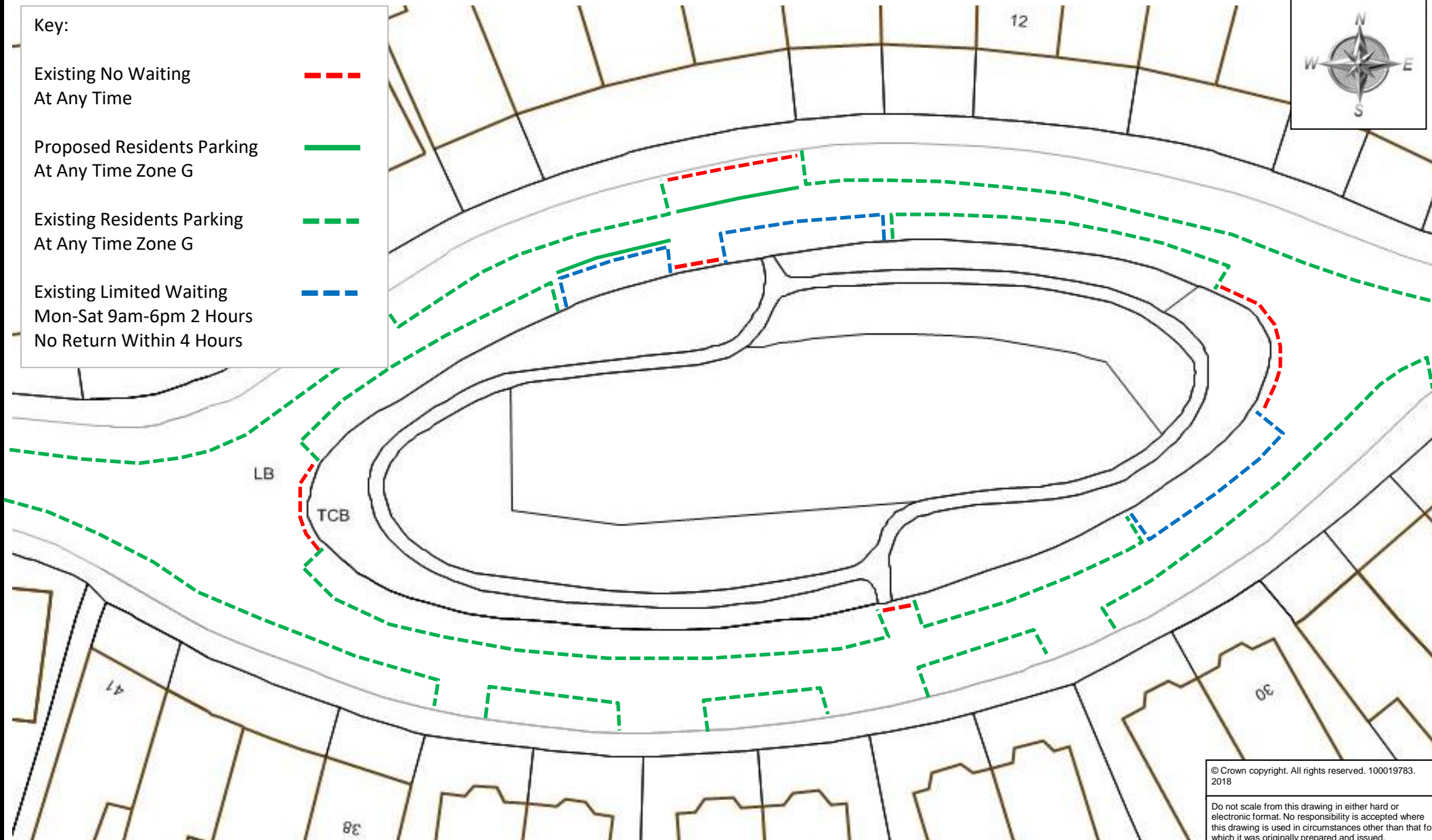

© Crown copyright. All rights reserved. 100019783.
2018

Do not scale from this drawing in either hard or
electronic format. No responsibility is accepted where
this drawing is used in circumstances other than that for
which it was originally prepared and issued.



Meg Booth - Chief Officer for
Highways, Infrastructure Development
& Waste

TRAFFIC ORDERS & POLICY TEAM
DEVON COUNTY COUNCIL, HIGHWAY
MANAGEMENT, LUCOMBE HOUSE, COUNTY
HALL, TOPSHAM ROAD, EXETER, EX2 4QD

Telephone 0345 155 1004

SCHEME

POWDERHAM CRESCENT, EXETER

DRAWING

RESIDENTS PARKING EXTENSION

drawn by

scale

CMHP

1:1250

date

02-Jul-2018

O.S.Ref

292536, 93527

drawing number

ENV5667-34 (A)

Key:

Proposed No Waiting
At Any Time

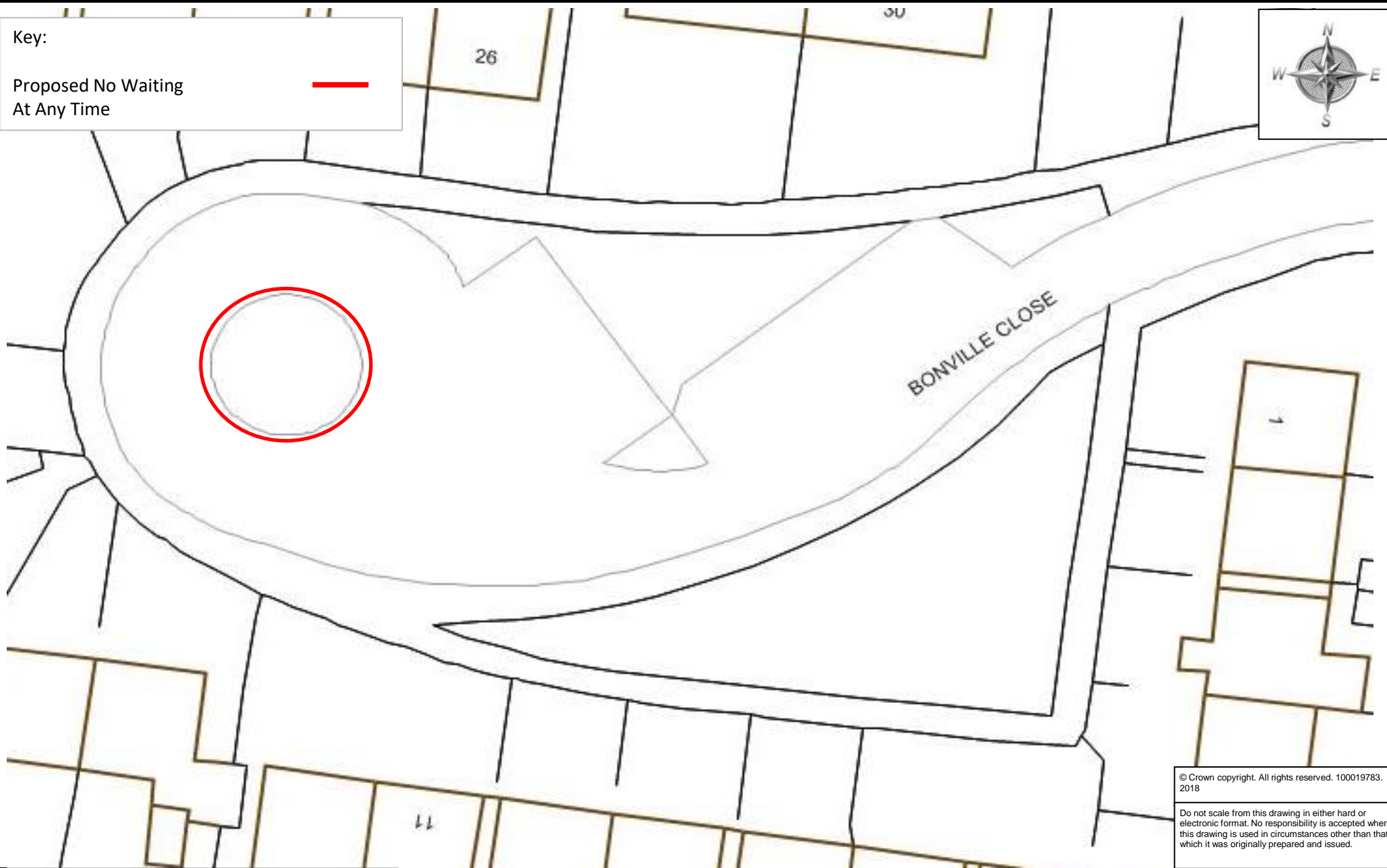

© Crown copyright. All rights reserved. 100019783.
2018

Do not scale from this drawing in either hard or
electronic format. No responsibility is accepted where
this drawing is used in circumstances other than that for
which it was originally prepared and issued.



Meg Booth - Chief Officer for
Highways, Infrastructure Development
& Waste

TRAFFIC ORDERS & POLICY TEAM
DEVON COUNTY COUNCIL, HIGHWAY
MANAGEMENT, LUCOMBE HOUSE, COUNTY
HALL, TOPSHAM ROAD, EXETER, EX2 4QD

Telephone 0345 155 1004

SCHEME

BONVILLE CLOSE, EXETER

DRAWING

NO WAITING AT ANY TIME

drawn by

CMHP

date

25-Jun-2018

drawing number

ENV5667-35 (A)

scale

NOT TO SCALE

O.S.Ref

294735, 93260

Key:

Proposed No Waiting
At Any Time



Existing No Waiting
At Any Time



HAMLIN LANE

CHARD ROAD

© Crown copyright. All rights reserved. 100019783.
2018

Do not scale from this drawing in either hard or
electronic format. No responsibility is accepted where
this drawing is used in circumstances other than that for
which it was originally prepared and issued.



Meg Booth - Chief Officer for
Highways, Infrastructure Development
& Waste

TRAFFIC ORDERS & POLICY TEAM
DEVON COUNTY COUNCIL, HIGHWAY
MANAGEMENT, LUCOMBE HOUSE, COUNTY
HALL, TOPSHAM ROAD, EXETER, EX2 4QD

Telephone 0345 155 1004

SCHEME

CHARD ROAD, EXETER

DRAWING

NO WAITING AT ANY TIME

drawn by

CMHP

date

25-Jun-2018

drawing number

ENV5667-36 (A)

scale

NOT TO SCALE

O.S.Ref

294059, 92892

Key:

Proposed No Waiting
At Any Time

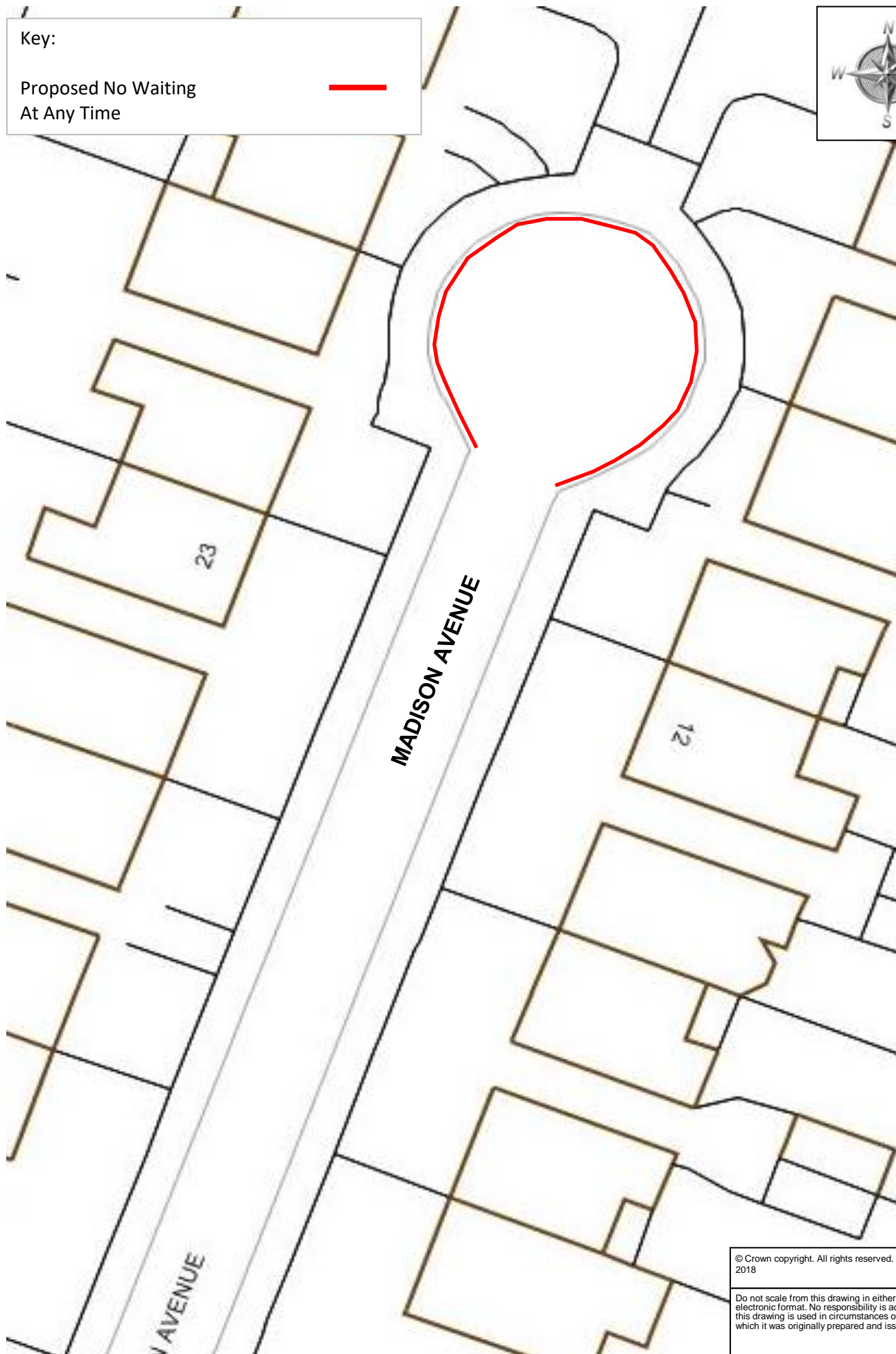

© Crown copyright. All rights reserved. 100019783.
2018

Do not scale from this drawing in either hard or
electronic format. No responsibility is accepted where
this drawing is used in circumstances other than that for
which it was originally prepared and issued.



Meg Booth - Chief Officer for
Highways, Infrastructure
Development & Waste

TRAFFIC ORDERS & POLICY TEAM
DEVON COUNTY COUNCIL
HIGHWAY MANAGEMENT, LUCOMBE
HOUSE, COUNTY HALL, TOPSHAM
ROAD, EXETER, EX2 4QD
Telephone 0345 155 1004

SCHEME

MADISON AVENUE, EXETER

DRAWING

NO WAITING AT ANY TIME

drawn by

CMHP

scale

NOT TO SCALE

date

25-Jun-2018

O.S.Ref

294461, 92963

drawing number

ENV5667-37 (A)



Key:

Proposed No Waiting At Any Time ———

Existing Advisory Disabled Bay - - - - -

Existing Bus Stop Clearway - - - - -

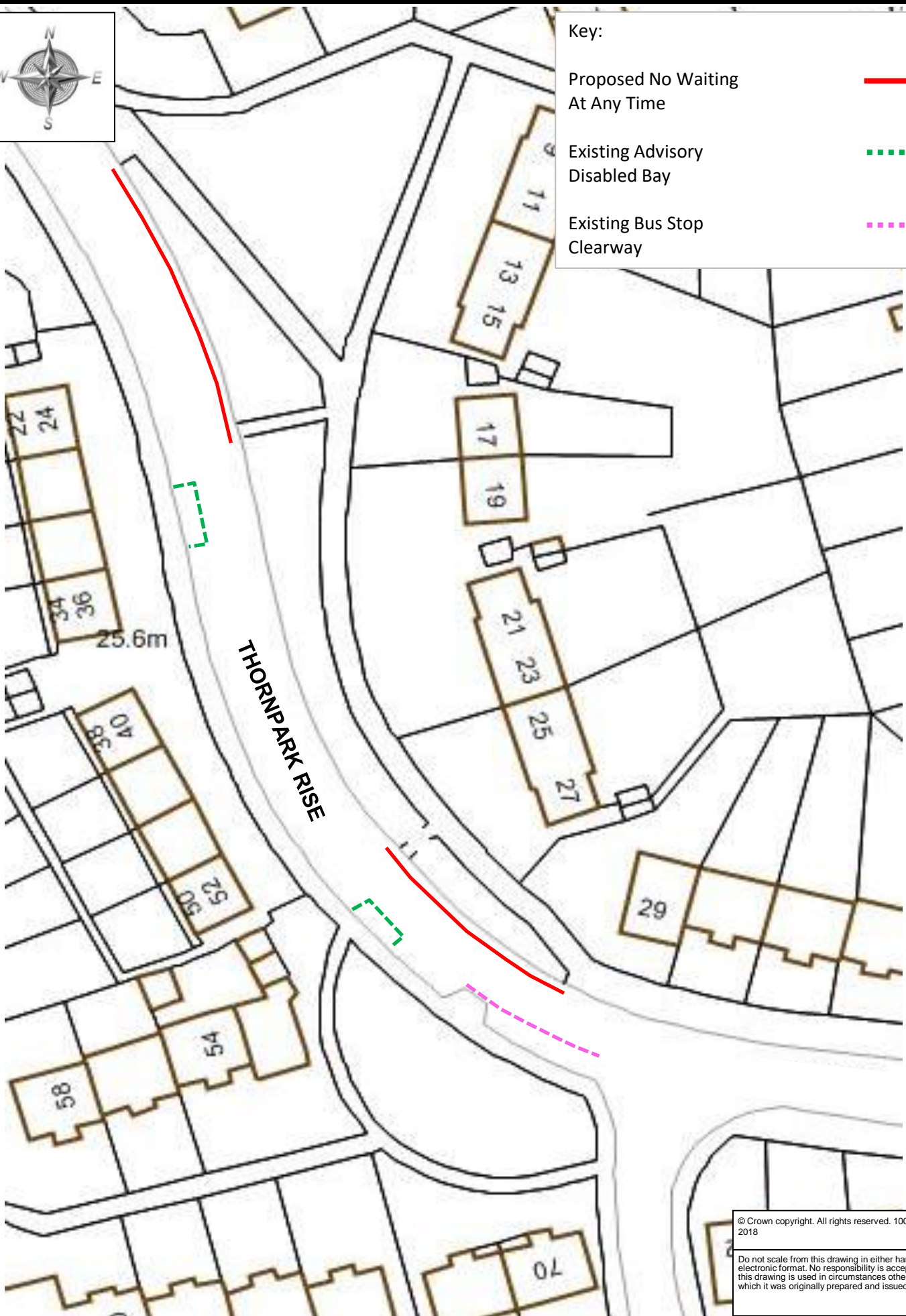

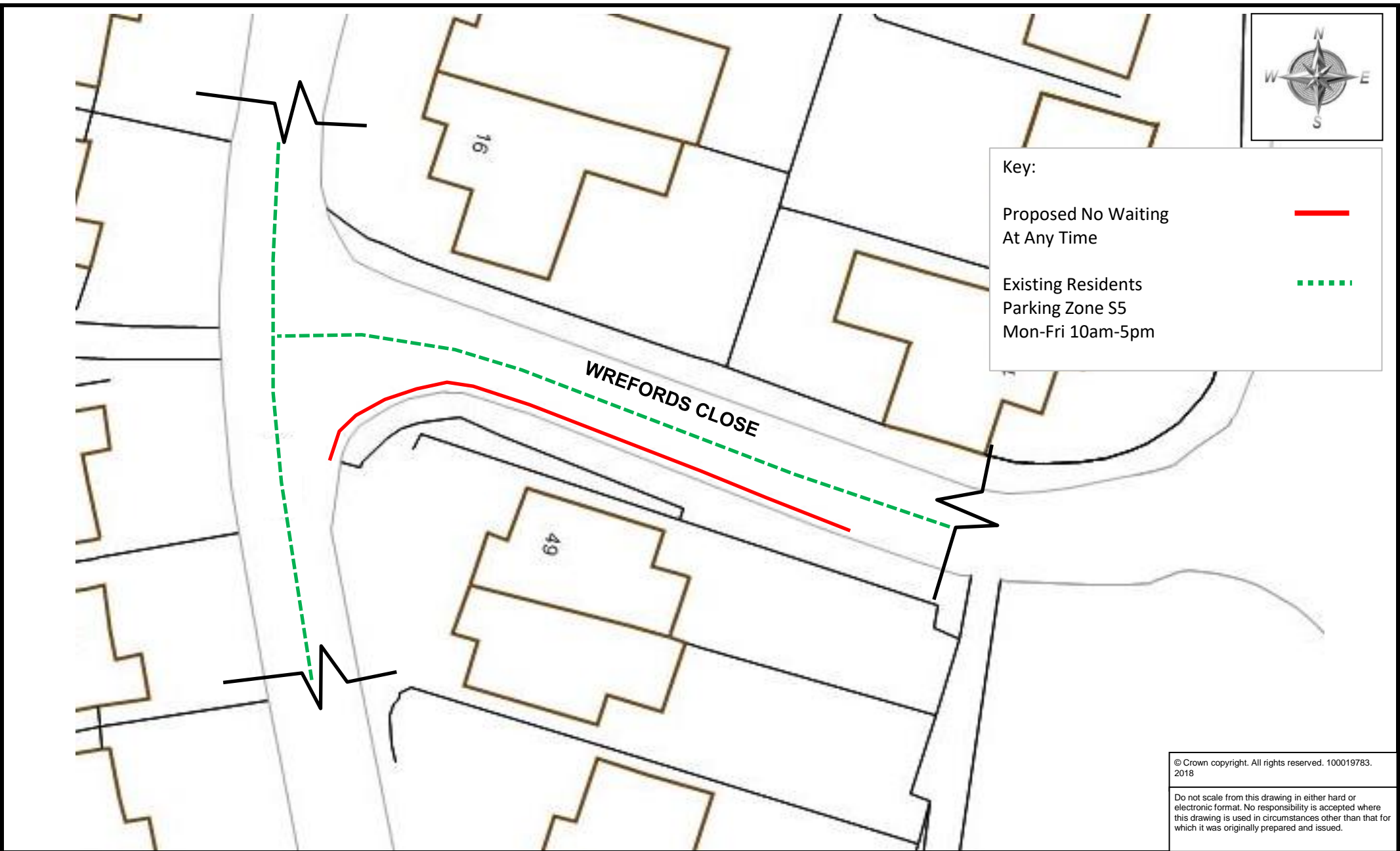

© Crown copyright. All rights reserved. 100019783. 2018

Do not scale from this drawing in either hard or electronic format. No responsibility is accepted where this drawing is used in circumstances other than that for which it was originally prepared and issued.



Meg Booth - Chief Officer for
 Highways, Infrastructure Development
 & Waste

 TRAFFIC ORDERS & POLICY TEAM
 DEVON COUNTY COUNCIL, HIGHWAY
 MANAGEMENT, LUCOMBE HOUSE, COUNTY
 HALL, TOPSHAM ROAD, EXETER, EX2 4QD

 Telephone 0345 155 1004

SCHEME	WREFORDS CLOSE, EXETER	
DRAWING	NO WAITING AT ANY TIME	

drawn by	scale
CMHP	NOT TO SCALE
date	O.S.Ref
25-Jun-2018	294461, 92963
drawing number	
ENV5667-39 (A)	

Key:

Proposed No Waiting
At Any Time



Existing No Waiting
At Any Time



Existing Limited Waiting
Mon-Sat 9am-6pm 1 Hour
No Return Within 2 Hours



Car Club Vehicles Only At Any
Time (to be implemented)

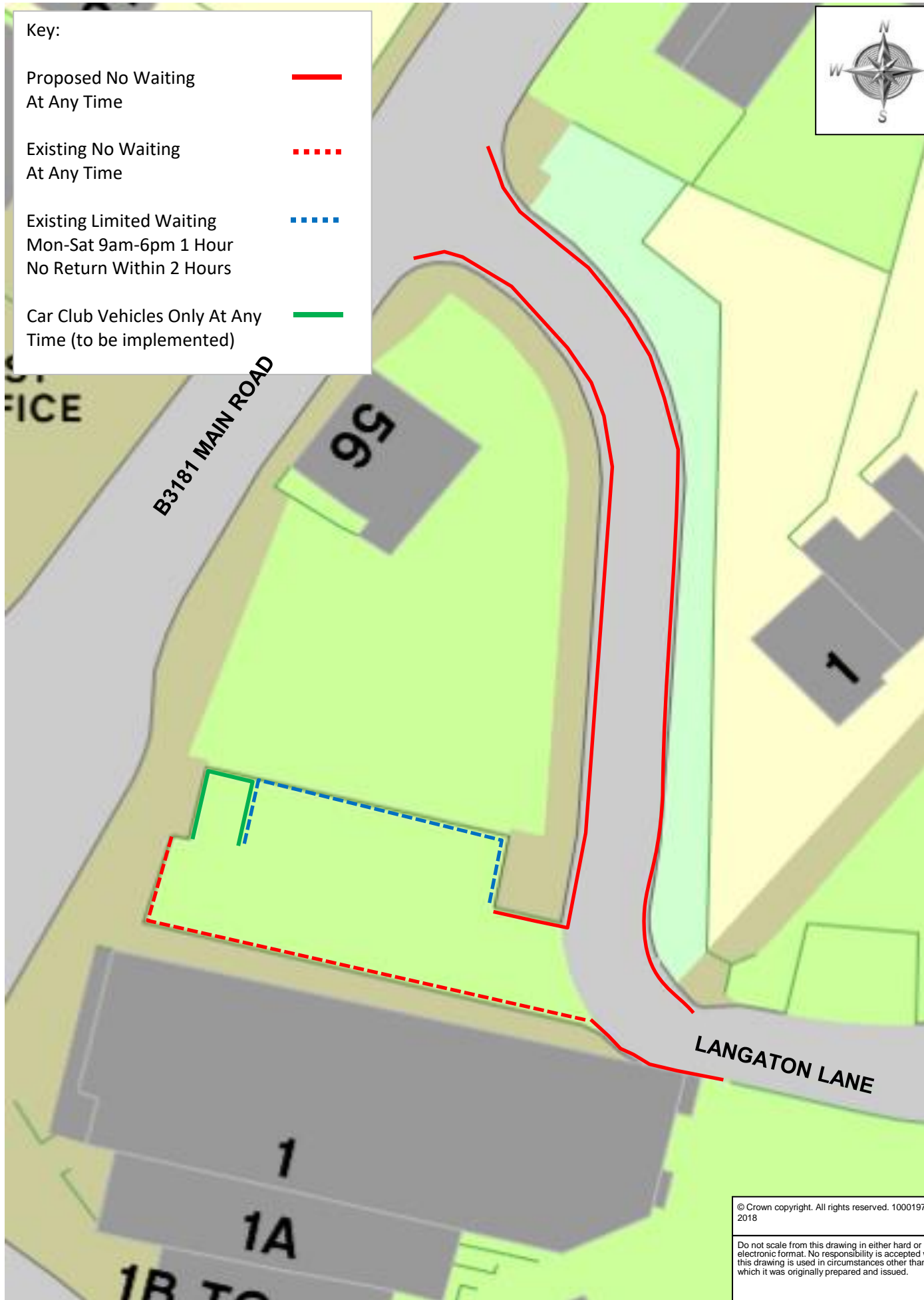

© Crown copyright. All rights reserved. 100019783.
2018

Do not scale from this drawing in either hard or
electronic format. No responsibility is accepted where
this drawing is used in circumstances other than that for
which it was originally prepared and issued.



Meg Booth - Chief Officer for
Highways, Infrastructure
Development & Waste

TRAFFIC ORDERS & POLICY TEAM
DEVON COUNTY COUNCIL
HIGHWAY MANAGEMENT, LUCOMBE
HOUSE, COUNTY HALL, TOPSHAM
ROAD, EXETER, EX2 4QD
Telephone 0345 155 1004

SCHEME

LANGATON LANE, PINHOE

DRAWING

NO WAITING AT ANY TIME

drawn by

CMHP

scale

NOT TO SCALE

date

25-Jun-2018

O.S.Ref

296446, 94444

drawing number

ENV5667-41 (A)

Key:

Proposed No Waiting
At Any Time

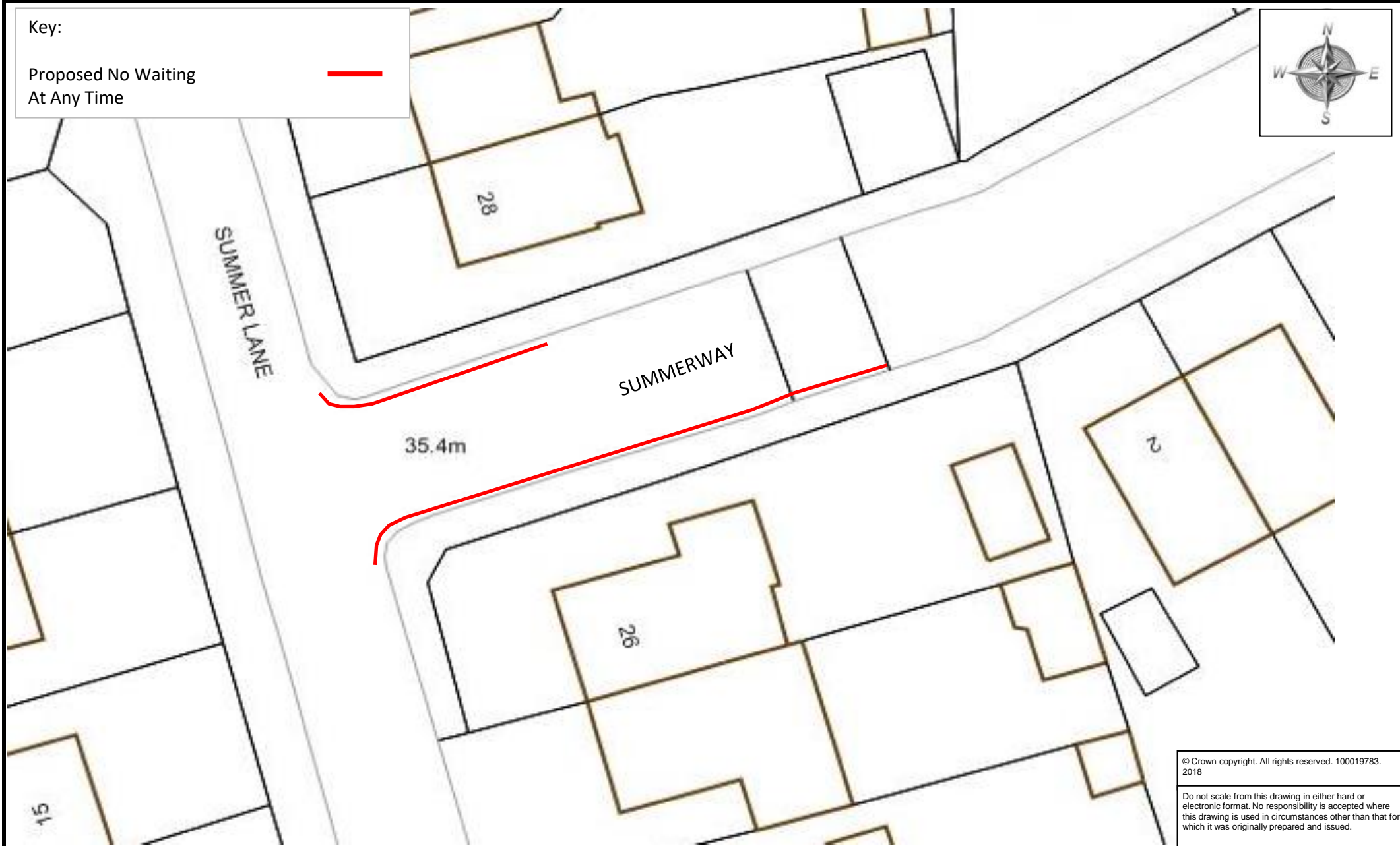

© Crown copyright. All rights reserved. 100019783.
2018

Do not scale from this drawing in either hard or
electronic format. No responsibility is accepted where
this drawing is used in circumstances other than that for
which it was originally prepared and issued.



Meg Booth - Chief Officer for
Highways, Infrastructure Development
& Waste

TRAFFIC ORDERS & POLICY TEAM
DEVON COUNTY COUNCIL, HIGHWAY
MANAGEMENT, LUCOMBE HOUSE, COUNTY
HALL, TOPSHAM ROAD, EXETER, EX2 4QD

Telephone 0345 155 1004

SCHEME

SUMMERWAY, EXETER

DRAWING

NO WAITING AT ANY TIME

drawn by

CMHP

date

25-Jun-2018

drawing number

ENV5667-42 (A)

scale

NOT TO SCALE

O.S.Ref

294812, 93810

Key:

Proposed No Waiting
At Any Time



Existing No Waiting
At Any Time

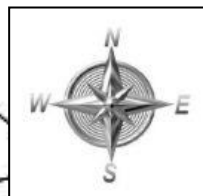

THACKERAY ROAD

2

PINHOE ROAD

31.7m

© Crown copyright. All rights reserved. 100019783.
2018

Do not scale from this drawing in either hard or
electronic format. No responsibility is accepted where
this drawing is used in circumstances other than that for
which it was originally prepared and issued.



Meg Booth - Chief Officer for
Highways, Infrastructure
Development & Waste

TRAFFIC ORDERS & POLICY TEAM
DEVON COUNTY COUNCIL
HIGHWAY MANAGEMENT, LUCOMBE
HOUSE, COUNTY HALL, TOPSHAM
ROAD, EXETER, EX2 4QD
Telephone 0345 155 1004

SCHEME

THACKERAY ROAD, EXETER

DRAWING

NO WAITING AT ANY TIME

drawn by

CMHP

scale

NOT TO SCALE

date

25-Jun-2018

O.S.Ref

295167, 93663

drawing number

ENV5667-43 (A)