

Public Path Orders

Report of the Chief Officer for Highways, Infrastructure Development and Waste

Please note that the following recommendation is subject to consideration and determination by the Committee before taking effect.

Recommendation: It is recommended that the report be noted.

1. Summary

Since the last Committee the following Public Path Orders have been made and confirmed under delegated powers. Plans are attached in the appendix to this report.

(a) Diversion Orders

- (i) Footpath No. 61, Hartland Public Path Diversion & Definitive Map and Statement Modification Order 2017
- (ii) Footpath No. 14, Clayhidon Public Path Diversion & Definitive Map and Statement Modification Order 2016
- (iii) Footpath No. 55, Bere Ferrers Public Path Diversion & Definitive Map and Statement Modification Order 2017
- (iv) Footpath No. 53, Horwood, Lovacott & Newton Tracey Public Path Diversion & Definitive Map and Statement Modification Order 2017
- (v) Bridleway No. 66, Uplyme Public Path Diversion & Definitive Map and Statement Modification Order 2016
- (vi) Footpath No. 2, Milton Abbot Public Path Diversion & Definitive Map and Statement Modification Order 2017

(b) Extinguishment Orders

- (i) Footpath No. 63, Broadclyst (Part) Public Path Extinguishment Order 2017
- (ii) Footpath Nos. 42, 43, 46 & 50, Ilfracombe Public Path Extinguishment & Definitive Map and Statement Modification Order 2016

(c) Creation Orders/Agreements

- (i) Footpath Nos. 63, Broadclyst & No. 1, Clyst Honiton Public Path Creation Order 2017
- (ii) Footpath Nos. 42, 43, 46 & 50, Ilfracombe Public Path Creation & Definitive Map and Statement Modification Order 2016

Meg Booth
Chief Officer for Highways, Infrastructure Development and Waste

Electoral Divisions: Bideford West & Hartland; Willand & Uffculme; Yelverton Rural; Fremington Rural; Axminster; Okehampton Rural; Broadclyst; and Ilfracombe

Local Government Act 1972: List of Background Papers

Contact for enquiries: Helen Clayton

Room No: ABG Lucombe House, Exeter

Tel No: 01392 383000

Background Paper	Date	File Ref.
None		

hc181017pra
sc/cr/Public Path Orders
02 311011

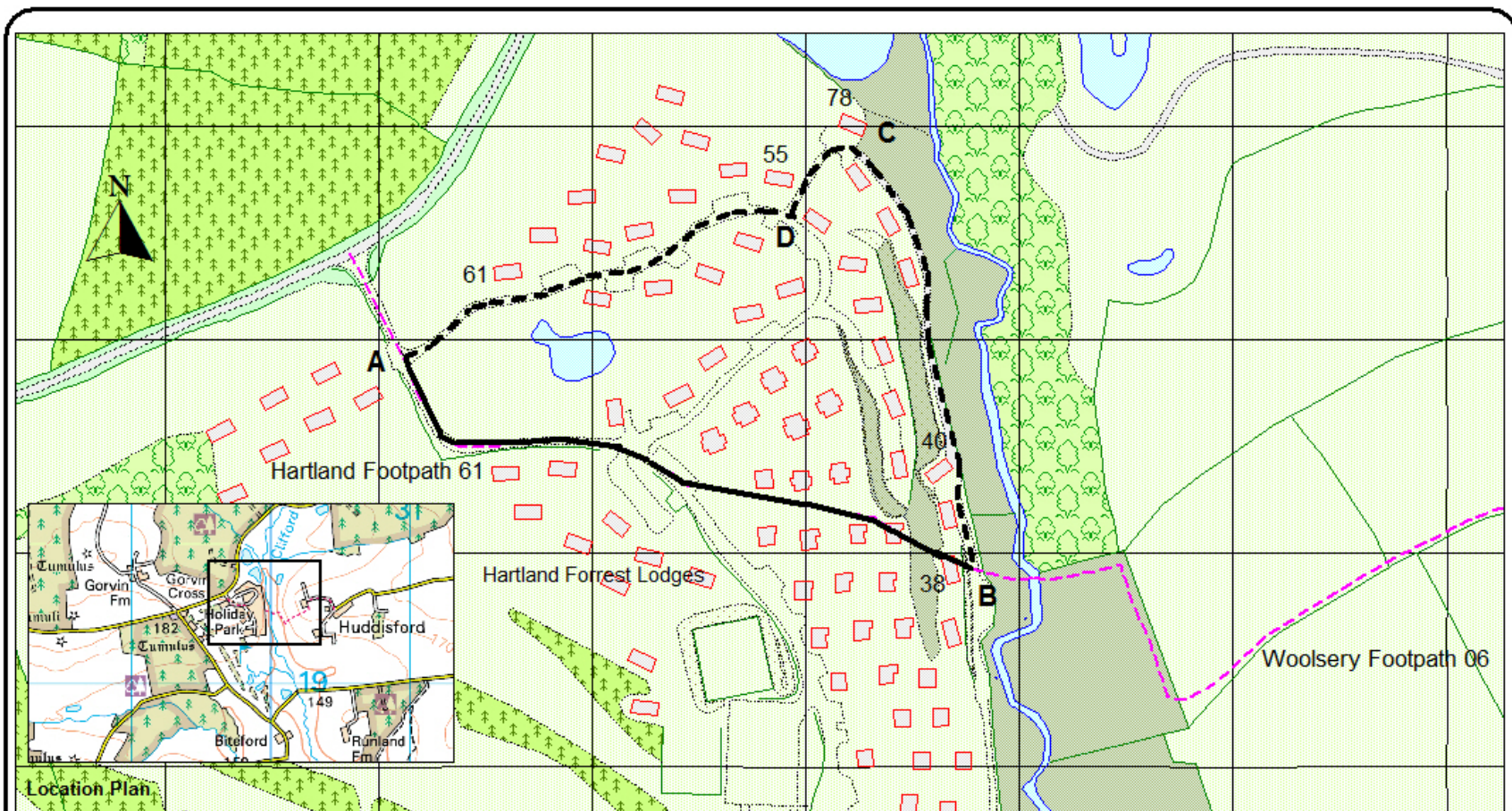

DEVON COUNTY COUNCIL
FOOTPATH NO. 61, Hartland
PUBLIC PATH DIVERSION AND DEFINITIVE MAP AND STATEMENT MODIFICATION ORDER 2017

Notation Footpath No. 61

To be extinguished A - B (300 metres) ————
 To be created A - D - C - B (455 metres) - - - - -
 Existing public footpath - - - - -

drawing number HIW/PROW/16/86
 date November 2016
 scale 1:2500 (at A4 only)
 drawn by MC

David Whitton
 Chief Officer, Highways,
 Infrastructure and Waste



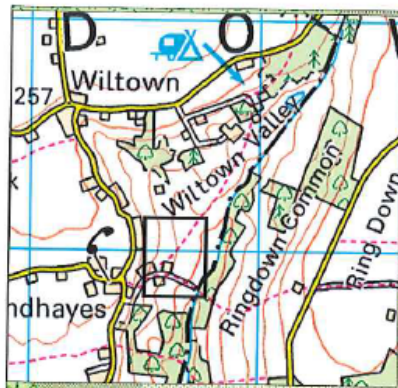

LOCATION PLAN

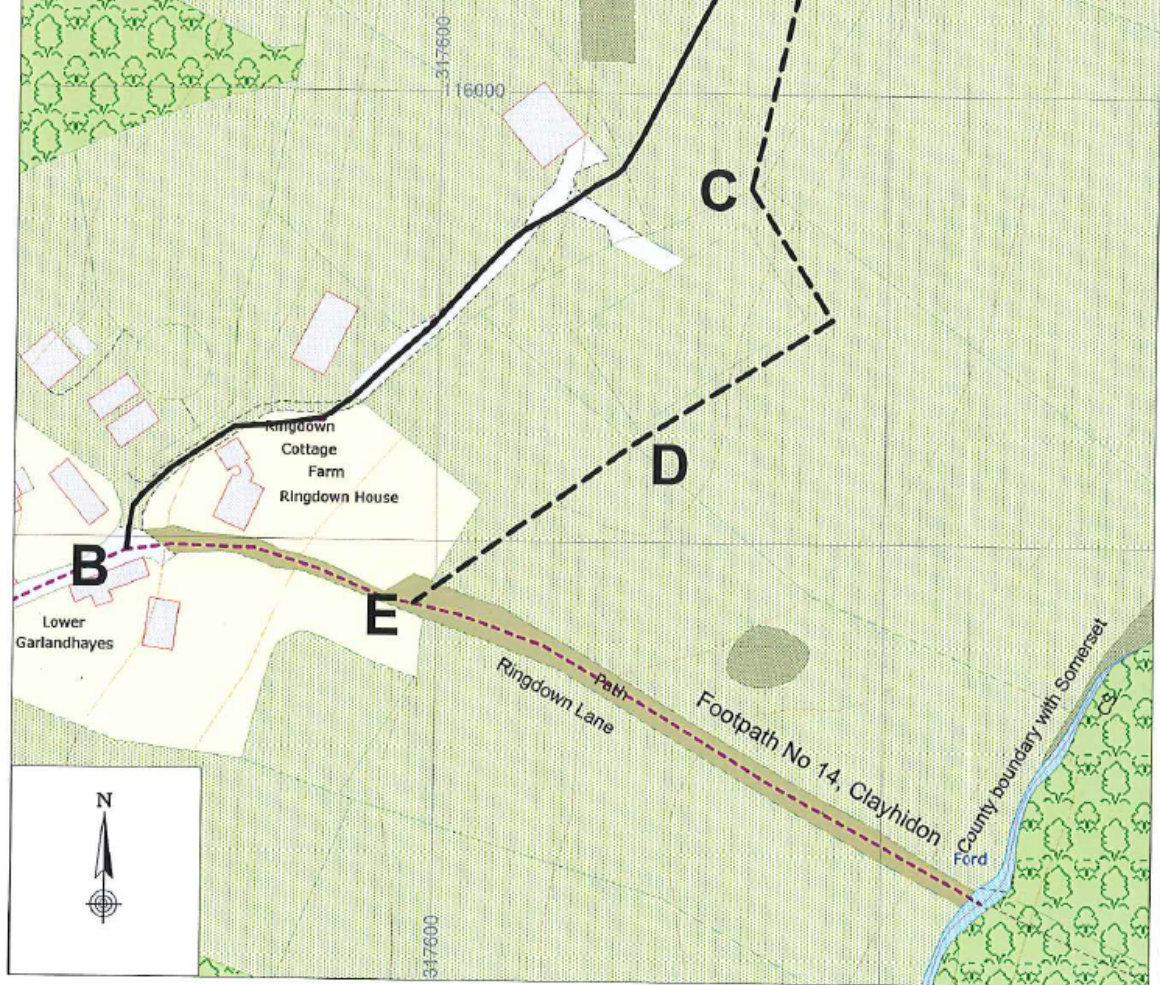

Map Ref **ST 1715 1716** Grid 100m

Reproduced from Ordnance Survey mapping with the permission of the Controller of Her Majesty's Stationery Office © Crown copyright
Unauthorised reproduction infringes Crown copyright and may lead to prosecution or civil proceedings. Licence No. 1000119783

**DEVON COUNTY COUNCIL
PUBLIC PATH DIVERSION AND DEFINITIVE MAP
& STATEMENT MODIFICATION ORDER 2016
FOOTPATH NO. 14, CLAYHIDON**

Notation

To be extinguished A - B (approx 255 metres)

To be created A - C - D - E (approx 250 metres)

drawing number **HCW/PROW/16/26**

date **June 2016**

scale **1:1,500 at A4**

drawn by **TW**

David Whitton

HEAD OF HIGHWAYS, CAPITAL DEVELOPMENT & WASTE



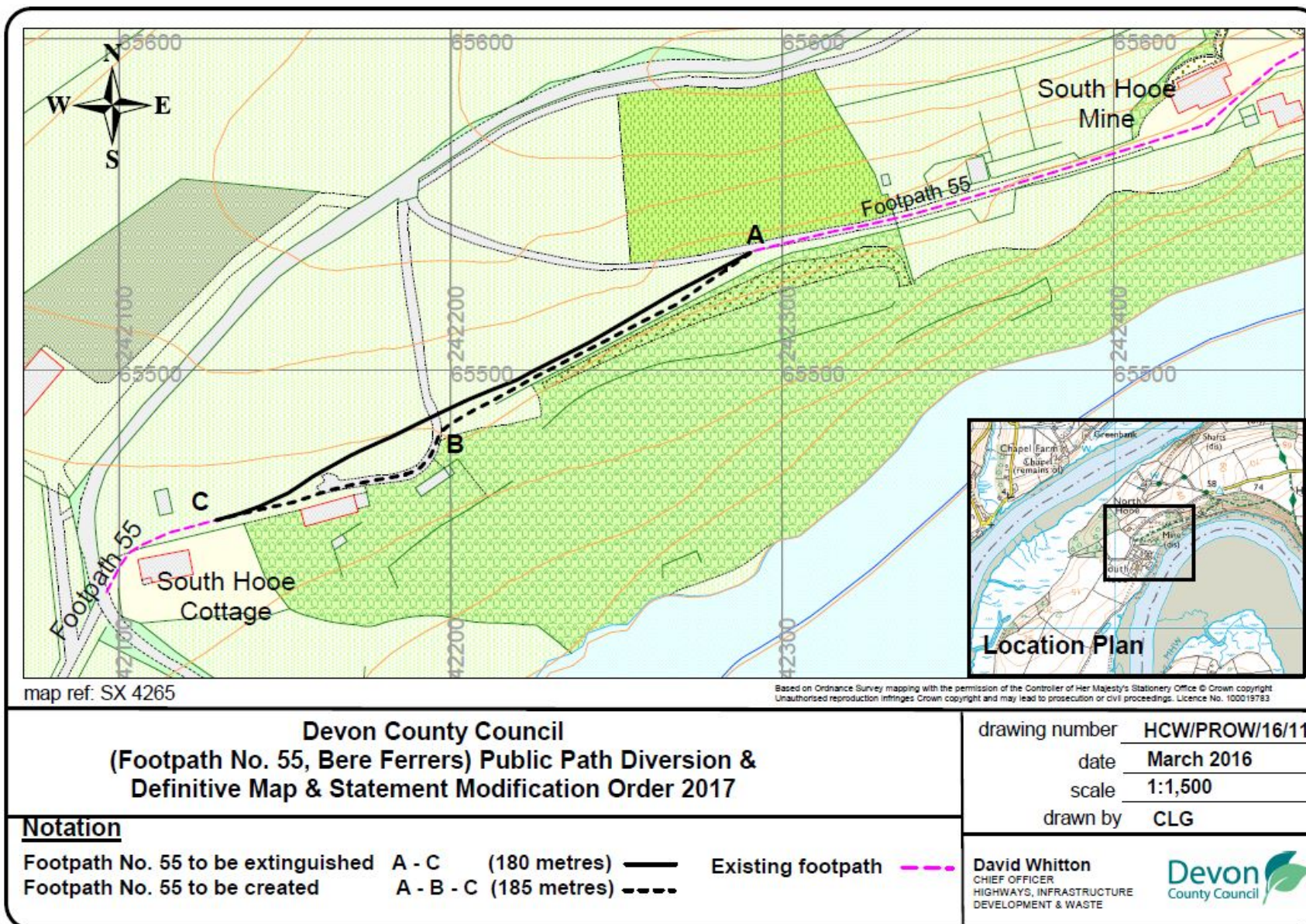

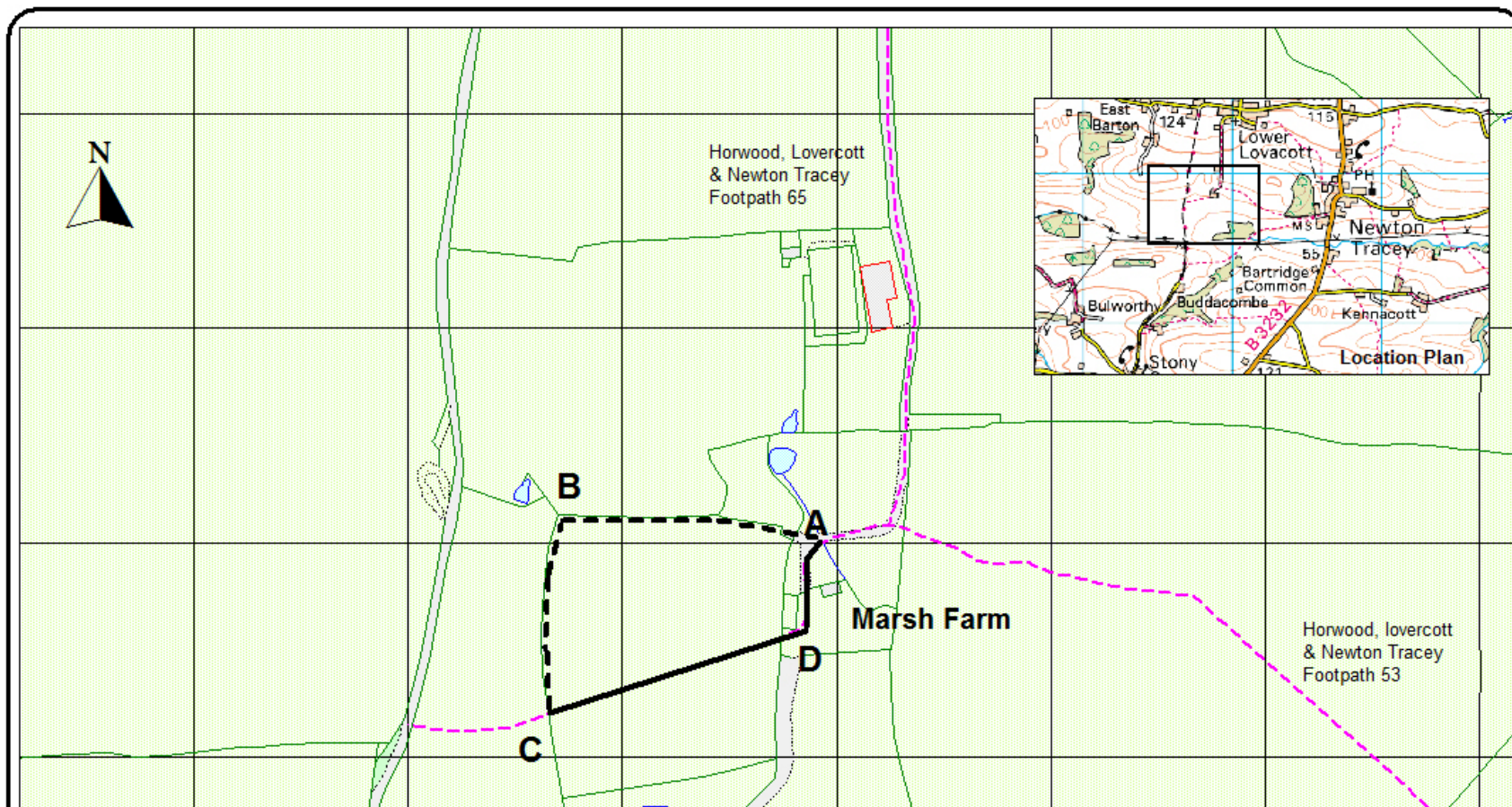

map ref: **SS 5126**

Reproduced from Ordnance Survey mapping with the permission of the Controller of Her Majesty's Stationary Office © Crown copyright. Unauthorised reproduction infringes Crown copyright and may lead to prosecution or civil proceedings. Licence No. 100019783.

DEVON COUNTY COUNCIL
FOOTPATH NO. 53, Horwood, Lovacott & Newton Tracey

PUBLIC PATH DIVERSION AND DEFINITIVE MAP AND STATEMENT MODIFICATION ORDER 2017

Notation

Footpath No 53 to be extinguished	A - D - C (210 metres)	
Footpath No 53 to be created	A - B - C (195 metres)	
Existing public footpaths		

drawing number	HIW/PROW/16/84
date	November 2016
scale	1:2500 (at A4 only)
drawn by	MC

David Whitton

Chief Officer,
Highways, Infrastructure
Development and Waste



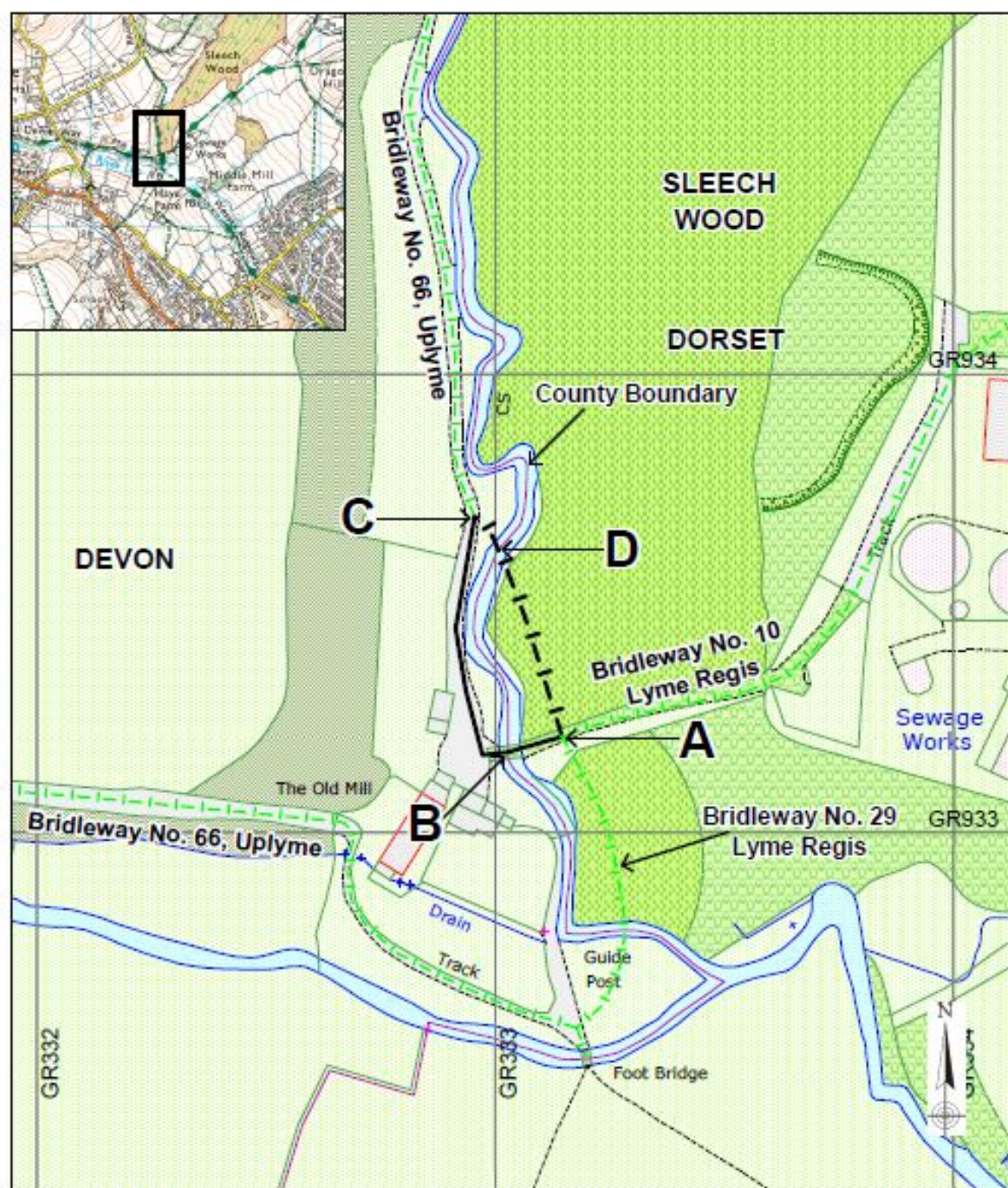

map ref SY3393

Reproduced from Ordnance Survey mapping with the permission of the Controller of Her Majesty's Stationery Office © Crown copyright. Unauthorised reproduction infringes Crown copyright and may lead to prosecution or civil proceedings. Licence No. 1000119793

**DEVON COUNTY COUNCIL
BRIDLEWAY No. 66, UPLYME
PUBLIC PATH DIVERSION ORDER 2016**

drawing no. HCW/PROW/16/052

date July 2016

scale 1:1,250

drawn by SCG

Notation

—|—|— Existing Public Bridleway

To be extinguished

To be created

Bridleway 10, Lyme Regis

A - B (15 metres)

A - D (45 metres)

Bridleway 66, Uplyme

B - C (80 metres)

D - C (10 metres)

David Whitton



HEAD OF HIGHWAYS, CAPITAL DEVELOPMENT & WASTE

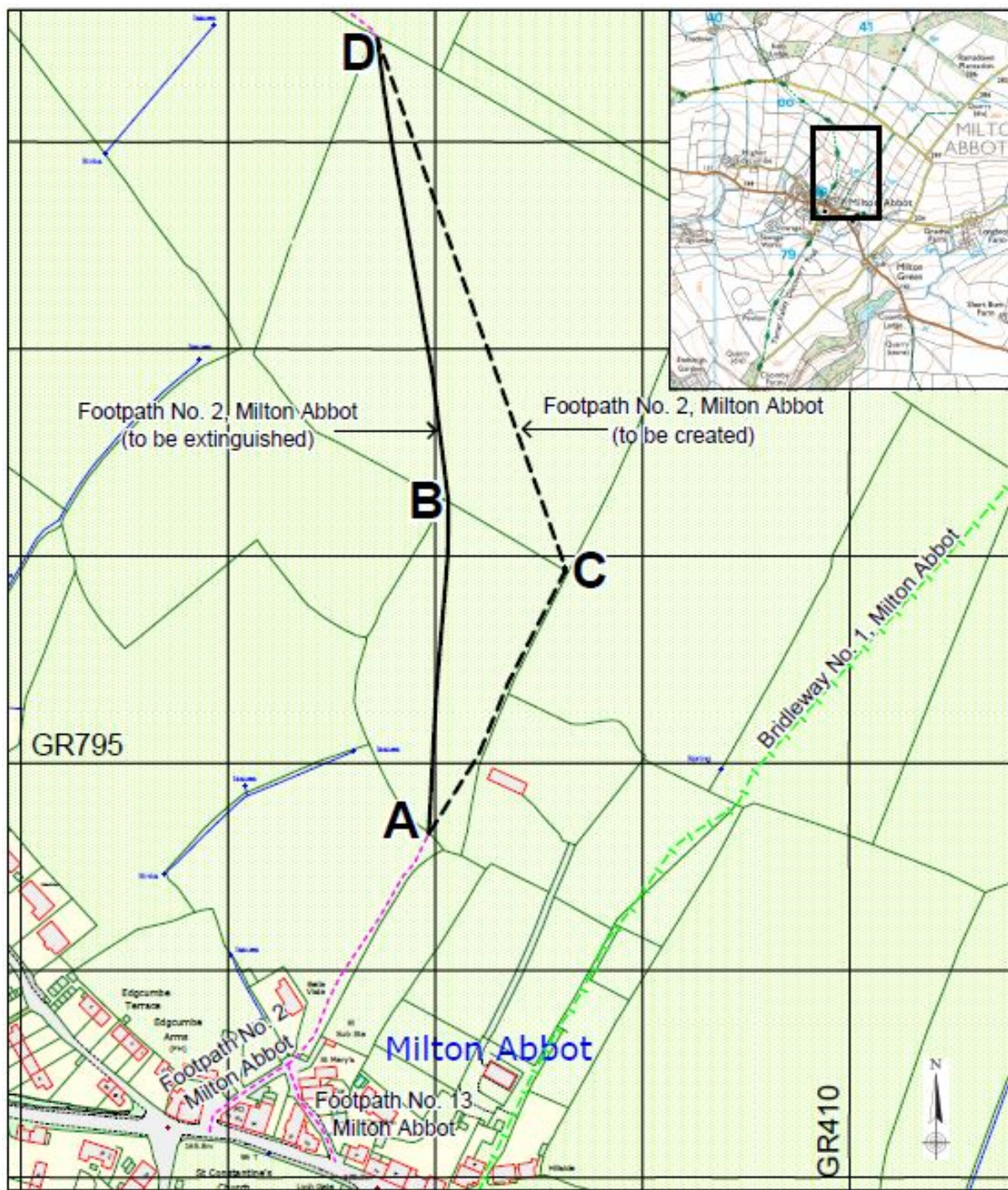

SX4079

Reproduced from Ordnance Survey mapping with the permission of the Controller of Her Majesty's Stationery Office © Crown copyright. Unauthorised reproduction infringes Crown copyright and may lead to prosecution or civil proceedings. Licence No. 100019793

**DEVON COUNTY COUNCIL
(FOOTPATH No. 2, MILTON ABBOT)
PUBLIC PATH DIVERSION AND DEFINITIVE MAP
AND STATEMENT MODIFICATION ORDER 2017**

Drawing number HIW/PROW/16/085

Date November 2016

Scale 1:2,500 (at A4)

Drawn by SCG

- Existing public footpaths
- |-|- Existing public bridleways
- To be extinguished (A-B-D) 390m
- - - - To be created (A-C-D) 415m

David Whitton

CHIEF OFFICER
HIGHWAYS, INFRASTRUCTURE DEVELOPMENT & WASTE



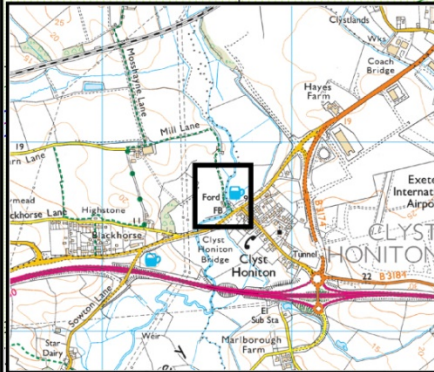
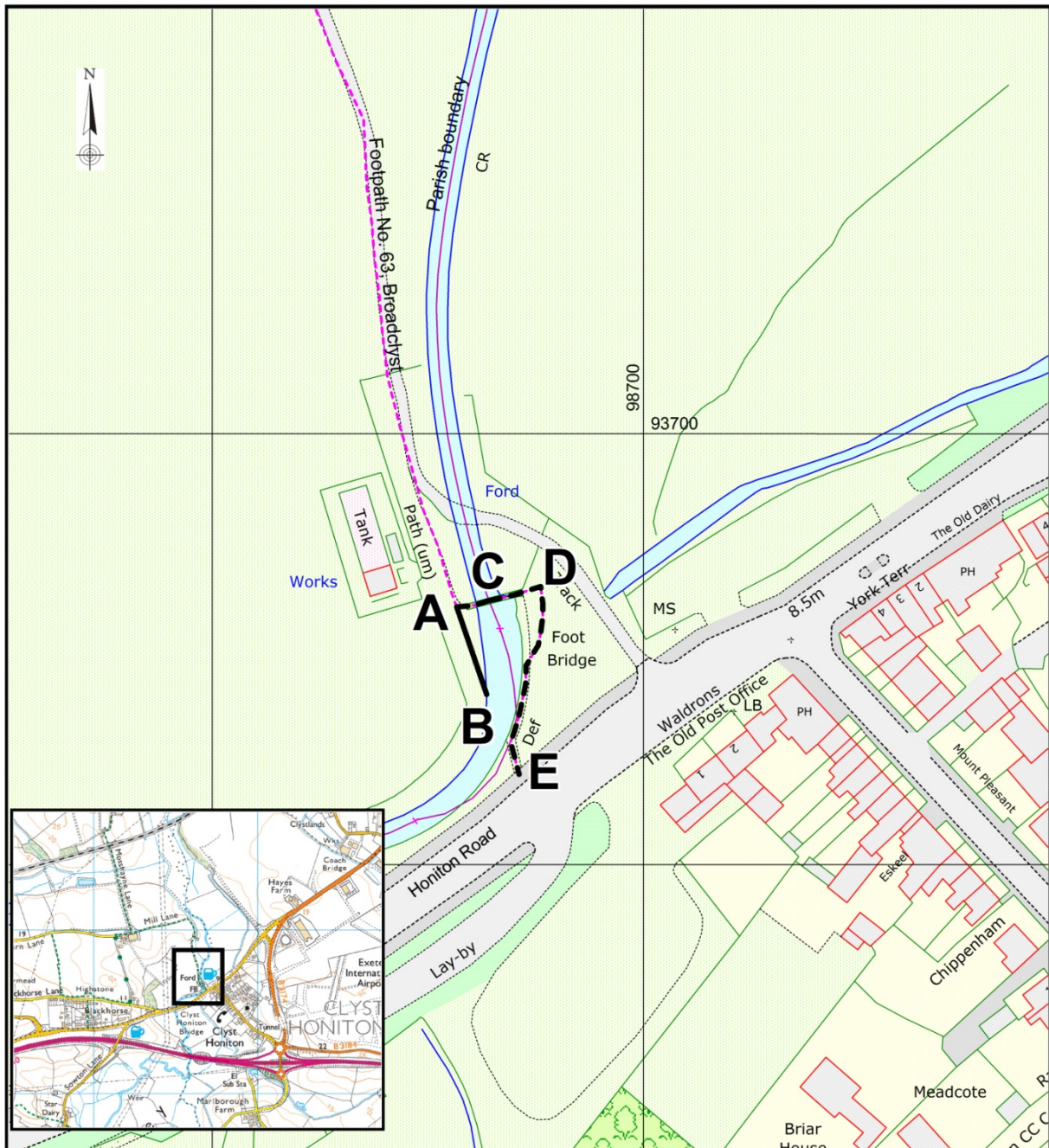

SX9893

Reproduced from Ordnance Survey mapping with the permission of the Controller of Her Majesty's Stationery Office © Crown copyright
Unauthorised reproduction infringes Crown copyright and may lead to prosecution or civil proceedings. Licence No. 100019783

DEVON COUNTY COUNCIL
(FOOTPATH NO. 63, BROADCLYST(PART))
PUBLIC PATH EXTINGUISHMENT ORDER 2017; AND
(FOOTPATHS NO. 63, BROADCLYST & NO. 1, CLYST HONITON)
PUBLIC PATH CREATION ORDER 2017

Drawing number HCW/PROW/17/017
Date Mar 2017
Scale 1:1250 (at A4)
Drawn by HFC

Notation

Existing public footpath

To be extinguished

A-B (21m approx)

To be created

A-C (8m approx)

C-D-E (58m approx)

Footpath 63, Broadclyst
Footpath 1, Clyst Honiton

David Whitton

CHIEF OFFICER FOR HIGHWAYS, INFRASTRUCTURE
DEVELOPMENT & WASTE



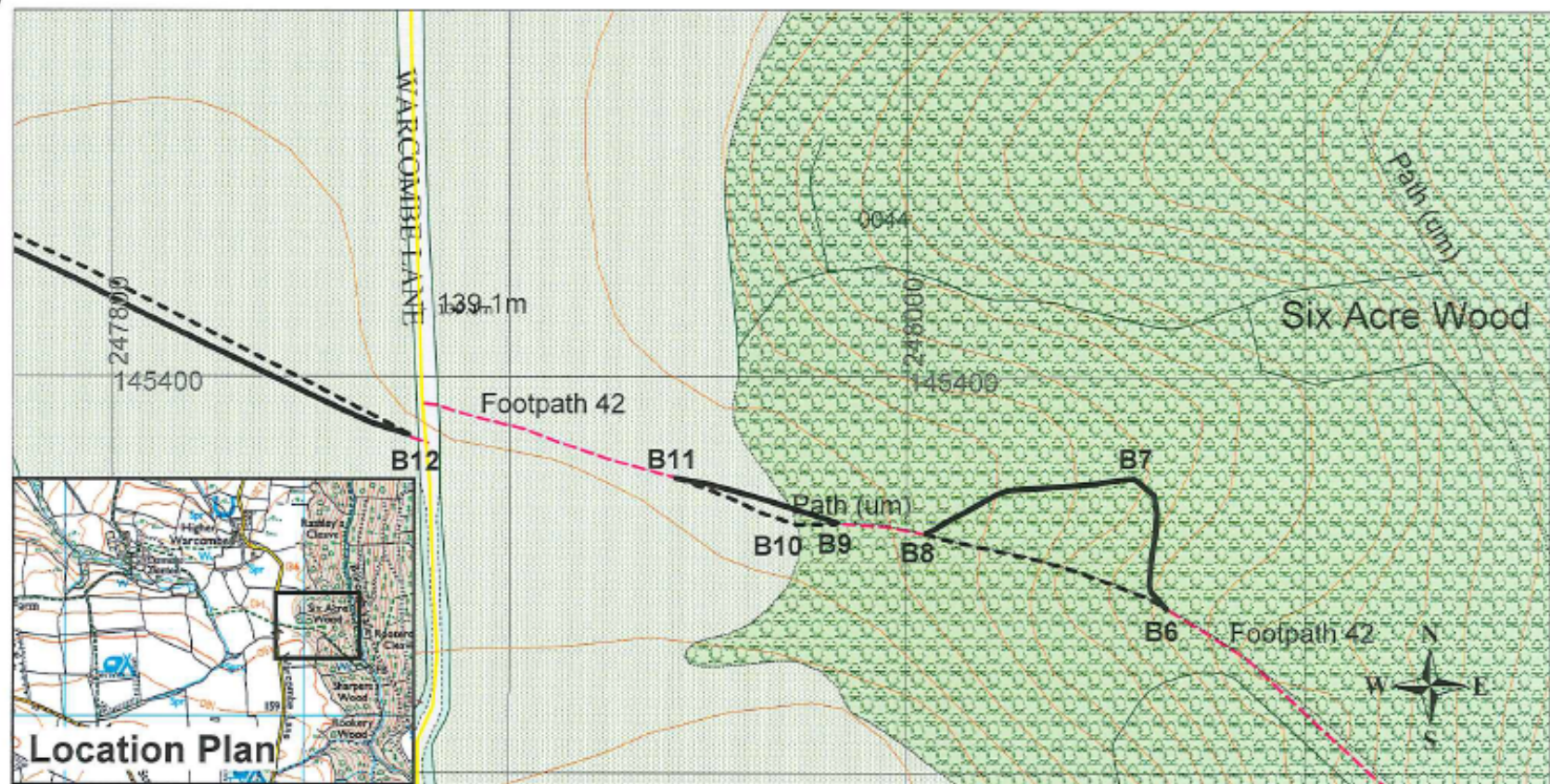

map ref: SS 4945

Based on Ordnance Survey mapping with the permission of the Controller of Her Majesty's Stationary Office © Crown copyright
Unauthorised reproduction infringes Crown copyright and may lead to prosecution or civil proceedings. Licence No. 100016768

Devon County Council
(Footpath Nos. 42, 43, 46 & 50, Ilfracombe) Public Path Extinguishment & Creation
& Definitive Map & Statement Modification Orders 2016

drawing number **HCW/PROW/16/50 (1/3)**

date **July 2016**

scale **1:1,500**

drawn by **CLG**

Notation		To be extinguished		To be created	
Footpath No. 42	B6 - B7 - B8	(92 metres)	——	B6 - B8	(64 metres) ----
Footpath No. 42	B9 - B11	(43 metres)	——	B9 - B10 - B11	(43 metres) ----
Existing footpaths	----				

David Whitton

Head of Highways, Capital Development & Waste





Reactive Polymer: By its copying with the permission of the Committee of the League is a necessary for some women copying to satisfaction. Contributions: Women Come tonight and see how to contribute to all women's work. All women are shown.

David Whitton
Head of Highways, Capital Development & Waste



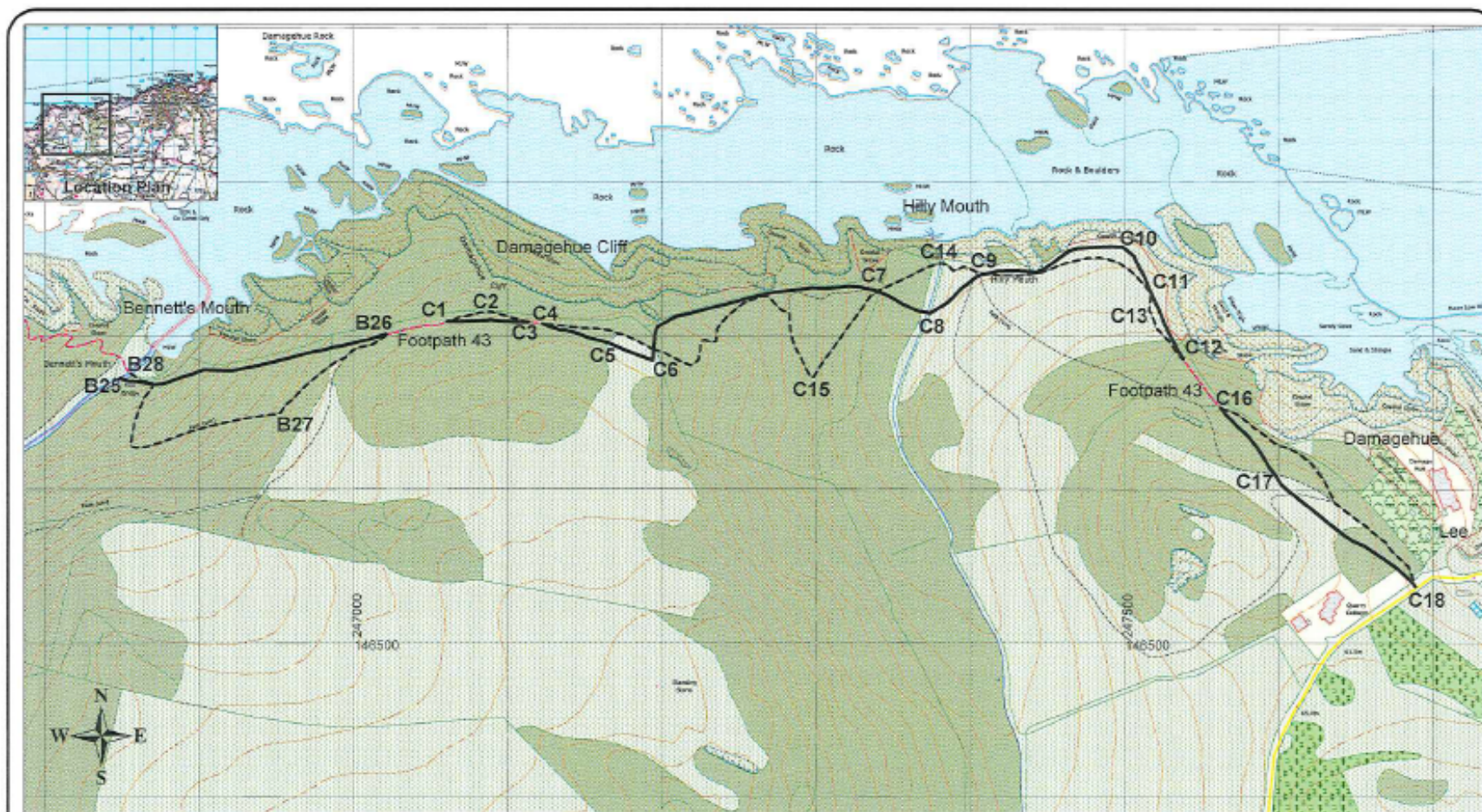

map ref: SS 4646 & 1746

Based on Ordnance Survey mapping with the permission of the Controller of Her Majesty's Stationery Office & Crown Copyright. Unauthorised reproduction infringes Crown copyright and may lead to prosecution or civil proceedings. OS Licence No. 100018702

Devon County Council
(Footpath Nos. 42, 43, 46 & 50, Ilfracombe) Public Path Extinguishment & Creation
& Definitive Map and Statement Modification Orders 2016

drawing number **HCW/PROW/16/50 (3/3)**
 date **July 2016**
 scale **1:2,500 (at A3 only)**
 drawn by **CLG**

Notation	To be extinguished	To be created	Existing footpaths
Footpath No. 43	B25 - B26 (746 metres)	B28 - B27 - B26 (727 metres)	-----
Footpath No. 43	C4 - C5 - C6 - C7 - C8 - C9 - C10 - C11 - C12 (504 metres)	C4 - C6 - C15 - C7 - C14 - C9 - C11 - 13 - C12 (483 metres)	-----
Footpath No. 43	C16 - C17 - C18 (174 metres)	C16 - C18 (177 metres)	-----

David Whitton
 Head of Highways, Capital Development & Waste

