

CET/23/18

Public Rights of Way Committee
9 March 2023

Public Path Diversion and Definitive Map Modification Orders

Report of the Director of Climate Change, Environment and Transport

Please note that the following recommendations are subject to consideration and determination by the Committee before taking effect.

1) Recommendation

It is recommended that the report be noted.

2) Summary

Since the last Committee the following Definitive Map Modification Order has been confirmed as unopposed. A plan is attached in the appendix to this report.

Diversion Orders

Footpath No. 38, Newton Poppleford & Harford Definitive Map Modification Order 2022

Meg Booth
Director of Climate Change, Environment and Transport

Electoral Division: Otter Valley

Local Government Act 1972: List of background papers

Background Paper Nil
Date
File Reference

Contact for enquiries:

Name: Richard Walton
Telephone: 01392 383000
Address: M8, Great Moor House, Bittern Road, Exeter

rw200223pra
sc/cr Public Path Division and Definitive Map Modification Orders
02 010323

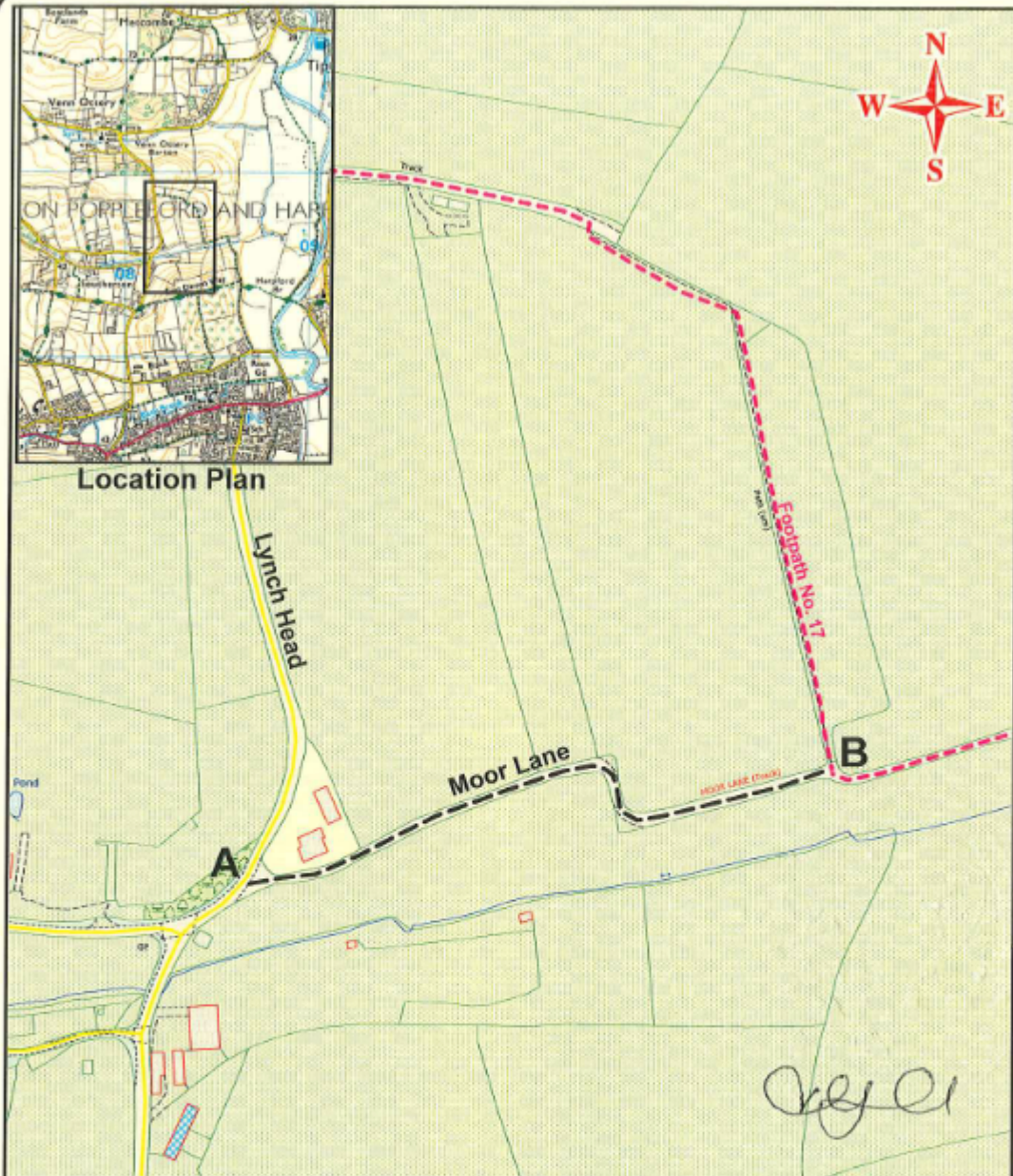

Location Plan

Map ref: SY 0817 9056/SY 0842 9061 Reproduced from Ordnance Survey mapping with the permission of the Controller of Her Majesty's Stationery Office © Crown copyright. Unauthorised reproduction infringes Crown copyright and may lead to prosecution or civil proceedings. Licence No. 1000119783

DEVON COUNTY COUNCIL
Footpath No. 38, Newton Poppleford & Harpford
Definitive Map Modification Order 2022

Drawing number: HIW/PROW/22/08
Date: Jan 2022
Scale: 1:2,500 @A4
Drawn by: TCG

Notation	Footpath to be added	----- (270m)
	Existing Footpath	-----

Meg Booth
 Director of Climate Change, Environment and Transport

